

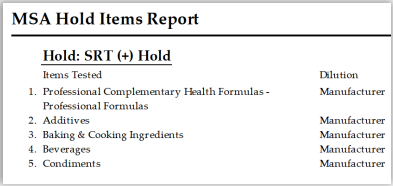
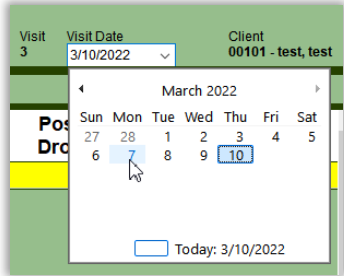
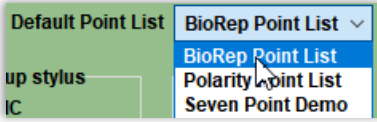

MSA 149 SOFTWARE FEATURES & BENEFITS

Feature	Benefits	Quick Screen View
<h3>Word-Wrapped Reports</h3>	<p>Items word-wrap instead of truncate in several reports.</p>	
<h3>Visit Date Editing</h3>	<p>The visit date can be corrected, if needed, by double-clicking it.</p>	
<h3>Default Point List</h3>	<p>Choose which point list is automatically selected at the start of a visit.</p>	
<h3>Several Fixes and Improvements</h3>	<p>Thank you for your feedback!</p>	

MSA 149 SOFTWARE FEATURES & BENEFITS

BioScanMSA Ivory

The only EAV Software
designed specifically
for the Dental Field

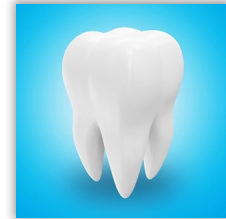

The screenshot displays the BioScanMSA software interface. At the top, there is a menu bar with options like 'Visit', 'Edit', 'View', 'Navigate', 'Test', 'Options', and 'Tools'. Below the menu is a toolbar with icons for various functions. The main area is divided into several sections:

- Left Panel:** Contains 'POINT READINGS', 'VIRTUAL LIBRARY', and 'CUSTOM LIBRARY' tabs. Below these are 'Point Lists' (Polarity, Allergy, Dental, Dental Primary) and 'Available Holds' (T-5, T-4, T-3, T-2, T-1, Nosode Bacteria, Nosode Virus, Teeth that are yucky, T 01 / 8+).
- Center:** A dental chart showing a panoramic view of teeth with various points marked. A table below the chart shows 'Base' and 'Drop' values for points T01 through T16. The table has columns for 'Base' and 'Drop' values, with some cells containing 'X' or '0'. Below the table is a 'Point List' with 'Opaque' and 'Transparent' options.
- Right Panel:** A table with columns 'Point ID', 'Status', and 'Condition and notes'. It lists points T 04 / 5+, T 03 / 6+, T 02 / 7+, T 01 / 8+, T 25 / 1-, and T 26 / 2- with their respective statuses and conditions.
- Bottom Right:** A graph titled 'Point Reading' showing 'Amplitude' on the y-axis (ranging from 5 to 95) and 'Seconds' on the x-axis (ranging from 1 to 5). The graph shows a horizontal line at approximately 55 amplitude.

At the bottom of the interface, there is a patient information section with fields for 'Client', 'PT Name', 'PT Desc.', 'PT Notes', and 'Visit Notes'. Below this, it displays 'T 04 / 5+ Second bicuspid upper right, 5RU, international 15, 5+'.

- Easy to chart the patient's teeth with a current panorex x-ray
- Test patients for compatibility with dental materials
- Comprehensive scan of each tooth performed to determine if it is balanced
- Out of balanced teeth are further scanned to determine if the tooth is the problem or if it is a systemic issue
- Advanced training allows for use in dental surgery
- Full, colorful, easy to read reports which provides valuable information for the Dentist

Base	34	37	51	48	49	48	49	51	50	50	49	49	40	28	28	28
Drop	0	1	0	0	0	0	0	0	0	0	0	0	0	4	3	0
Post	50	50											50	50	50	50
Drop	0	0											0	0	0	0

T 01 / 8+ T 02 / 7+ T 03 / 6+ T 04 / 5+ T 05 / 4+ T 06 / 3+ T 07 / 2+ T 08 / 1+ T 09 / +1 T 10 / +2 T 11 / +3 T 12 / +4 T 13 / +5 T 14 / +6 T 15 / +7 T 16 / +8

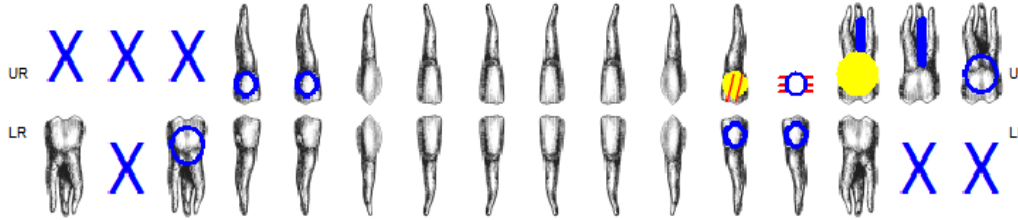

T 32 / 8- T 31 / 7- T 30 / 6- T 29 / 5- T 28 / 4- T 27 / 3- T 26 / 2- T 25 / 1- T 24 / -1 T 23 / -2 T 22 / -3 T 21 / -4 T 20 / -5 T 19 / -6 T 18 / -7 T 17 / -8

Base	42	49	49	49	50	50	50	38	39	50	50	49	50	50	51	49
Drop	0	0	0	0	0	0	0	0	0	0	0	0	0	0	0	0
Post	50							50	50							
Drop	0							0	0							

Point ID Status Condition and Notes

T 08 / 1+	No issue	
T 07 / 2+	No issue	
T 06 / 3+	No issue	
T 05 / 4+	Composite	
T 04 / 5+	Composite	
T 03 / 6+	Extracted	
T 02 / 7+	Extracted	Kieferostitis-Nosode-Injeel-refer to DDS
T 01 / 8+	Extracted	Kieferostitis-Nosode-Injeel-refer to DDS
T 25 / 1-	No issue	"Adrenal Gland" Possible MTHFR
T 26 / 2-	No issue	
T 27 / 3-	No issue	
T 28 / 4-	No issue	
T 29 / 5-	No issue	
T 30 / 6-	Composite	
T 31 / 7-	Extracted	
T 32 / 8-	No issue	Kieferostitis-Nosode-Injeel and Hepar sulfate refer to DDS
T 09 / +1	No issue	
T 10 / +2	No issue	
T 11 / +3	No issue	
T 12 / +4	Crown	
T 13 / +5	Bridge	Kieferostitis-Nosode-Injeel- Refer to DDS
T 14 / +6	Root Canal & Crown	"Hepar Sulphuris Calcareum" Refer to DDS
T 15 / +7	Root Canal	"Hepar Sulphuris Calcareum" Refer to DDS
T 16 / +8	Composite	"Hepar Sulphuris Calcareum"Refer to DDS
T 24 / -1	No issue	"Adrenal Gland" Possible MTHFR
T 23 / -2	No issue	
T 22 / -3	No issue	
T 21 / -4	Composite	
T 20 / -5	Composite	
T 19 / -6	No issue	
T 18 / -7	Extracted	
T 17 / -8	Extracted	

Clinic **Your Clinic Name** Phone **000-000-0000**

Confidential Information

Client ID Visit Number
 Client Date and Time
 Practitioner

MSA Hold Readings Report

Hold: Sensitivity

Items Tested	Dilution	Point ID	Max	Drop	Graph
1. excel occ guard	Stress Test	T 08 / 1+	63	0	
2. Flexite MP Pink	Stress Test	T 08 / 1+	59	0	
3. Grandio	Stress Test	T 08 / 1+	59	0	
4. Jet Acrylic	Stress Test	T 08 / 1+	58	0	
5. Access Crown Material	Stress Test	T 08 / 1+	57	0	
6. Ivoclar Teeth	Stress Test	T 08 / 1+	57	0	
7. Diamond Link	Stress Test	T 08 / 1+	55	0	
8. Evo Tetric Ceram	Stress Test	T 08 / 1+	54	0	
9. Grandio Flow	Stress Test	T 08 / 1+	54	0	
10. Rely X	Stress Test	T 08 / 1+	54	0	
11. True Liner (hard liner)	Stress Test	T 08 / 1+	54	0	
12. Carbocaine HCl3%	Stress Test	T 08 / 1+	49	0	
13. Cerec Vita	Stress Test	T 08 / 1+	48	0	
14. Diamond Bond	Stress Test	T 08 / 1+	48	0	
15. Diamond Crown	Stress Test	T 08 / 1+	48	0	
16. Fermit	Stress Test	T 08 / 1+	48	0	
17. IRM	Stress Test	T 08 / 1+	48	0	
18. Opalescence bleach	Stress Test	T 08 / 1+	48	0	
19. Tenure	Stress Test	T 08 / 1+	48	0	
20. Citanest Plain	Stress Test	T 08 / 1+	47	0	
21. Diamond Flow	Stress Test	T 08 / 1+	47	0	
22. Bufflao-C&B	Stress Test	T 08 / 1+	44	0	
23. Ceramic Implant (ZrO2-TZP-Z Bio-HIP)	Stress Test	T 08 / 1+	44	0	
24. Ivoclar Acrylic	Stress Test	T 08 / 1+	44	0	
25. Valplast Clear	Stress Test	T 08 / 1+	44	0	
26. Voco Amaris	Stress Test	T 08 / 1+	44	0	
27. Buffalo-Clear Sta	Stress Test	T 08 / 1+	43	0	
28. Lava (Zirconium Oxide)	Stress Test	T 08 / 1+	43	0	
29. Polocaine 3%	Stress Test	T 08 / 1+	43	0	
30. Valplast Pink	Stress Test	T 08 / 1+	43	0	
31. Algisorb	Stress Test	T 08 / 1+	42	0	
32. Duraflex	Stress Test	T 08 / 1+	42	0	
33. FRS Clear	Stress Test	T 08 / 1+	42	0	
34. Coe-Soft Reline	Stress Test	T 08 / 1+	41	0	
35. Mondial	Stress Test	T 08 / 1+	41	0	
36. Alvelogro	Stress Test	T 08 / 1+	40	0	
37. Lynal (soft liner)	Stress Test	T 08 / 1+	40	0	
38. Cytoplast GBR-200	Stress Test	T 08 / 1+	38	0	

Weakened 0 to 46 Balanced 47 to 53 Stressed 54 to 100

IHT Technology does not diagnose or treat any disease or medical condition. Its purpose is for the measurement of Galvanic Skin Response. Any other information gathered from the use of this technology implied or otherwise, is not the purpose of this technology and therefore not the responsibility of IHT or MedProducts.