

# HIGH TECHNOLOGY meets ANCIENT MEDICINE

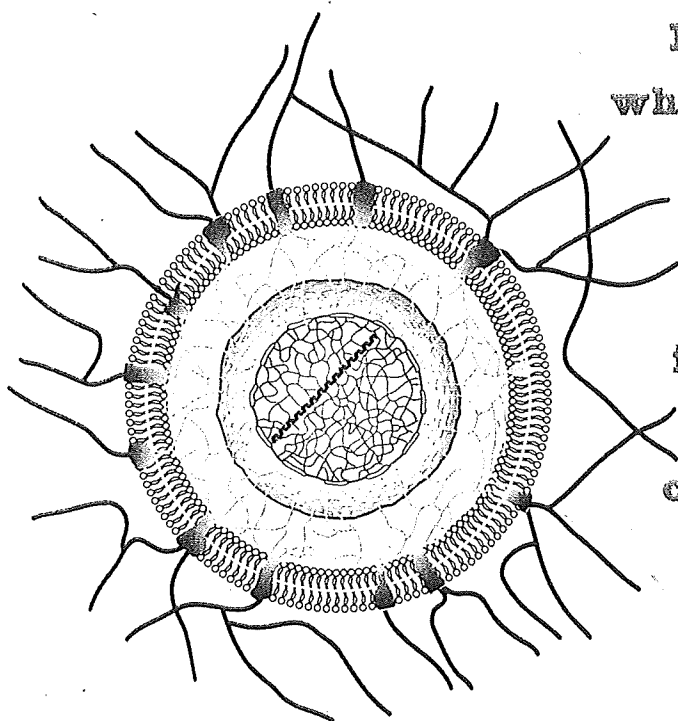

Electrodermal screening, which electronically measures the biological energies utilized in acupuncture and homeopathy, is an indispensable tool that no physician in the 21st century should be without.

INTRODUCTION BY BURTON GOLDBERG

A quarter century of intense research in the field of medicine has convinced me of the importance of electrodermal screening. I believe that it can and should be used to help recognize a patient's organ dysfunctions even before physiological symptoms manifest themselves. It can identify pathogens and toxins that are making the patient sick, and ascertain what medicines, supplements and other remedies are helpful—or harmful—to the patient. It can even determine the dosages that should be administered for maximum effect. It does all this quickly, inexpensively and noninvasively.

First developed 50 years ago in Germany, electrodermal screening (EDS) has been continually improved and refined, and is now estimated to be used by more than 100,000 medical doctors and healthcare practitioners around the world. There is still considerable resistance to EDS in mainstream medicine in the United States because it is based on principles of quantum physics and traditions of energy medicine,

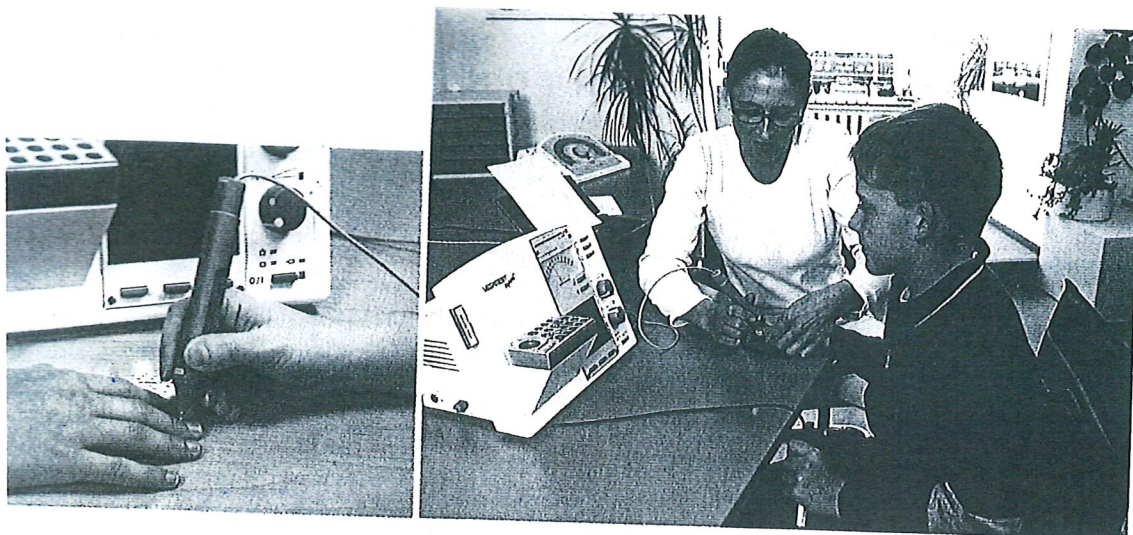

There are several manufacturers of electrodermal screening equipment. These photos show a German Vegatest device being used to screen a young subject. The boy is holding an electrode in one hand, while the technician uses a stylus to measure the electrical resistance on a point on the boy's finger. A reading is displayed on a gauge on the machine. Different substances are placed in circuit (in the honeycomb platform), and the readings will change according to the boy's negative or positive response to them.

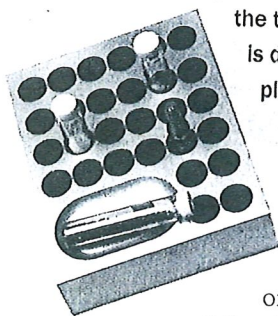

neither of which is understood or taught in our medical schools.

I first became aware of EDS soon after I began studying alternative medicine. It sounded like hocus-pocus to me, and I said so to a doctor acquaintance I respected, Joseph McGovern, M.D. "Don't laugh at it," he said, "it cured one of my failures."

Dr. McGovern related how he had a farmer in the hospital, dying, and no one could figure out why. A doctor there used EDS to determine that the farmer was ill from the effects of exposure to a particular pesticide, and was also able to identify what remedies would neutralize the toxin and expel it from the body. The farmer made a full recovery.

I was later able to witness the efficacy of EDS firsthand. Harold Whitcomb, M.D., my family's primary care physician in Aspen, Colorado, was suffering from a number of severe allergies. Finally, he spent two weeks and \$3,000 to go through painstaking allergy skin testing. Shortly thereafter we visited the clinic of Fuller Royal, M.D., in Las Vegas, Nevada, where Leonard Haines, M.D., tested Dr. Whitcomb using EDS. In 20 minutes Dr. Haines came up with exactly the same results that had taken two weeks to determine using traditional means.

Years later I took my son, Blake, to Dr. Whitcomb for testing before his first vaccination. Now a convert, and well-trained in using EDS, the doctor determined that the first shot was safe

but would cause a mild negative reaction. Further, he used EDS to identify homeopathic remedies we could use to counter these side effects. Sure enough, 24 hours after we gave Blake his vaccination he began to act uncharacteristically cranky. We administered the remedies and he soon returned to his usual cheerful self.

When it came time for Blake's DPT shot, Dr. Whitcomb tested Blake again and saw that a full-strength shot would cause a severe adverse reaction, but that a half-strength shot would be tolerated. We went ahead and gave Blake the reduced dose with no ill effects, and afterward used a homeopathic remedy to pull out the vaccination residue.

I have witnessed hundreds of successful diagnoses and treatments with physicians using EDS. It has revealed undetected gum infections causing chronic fatigue; mercury toxicity causing paralysis; parasites underlying immune disorders; and the hidden causes of many other health conditions that had eluded conventional physicians.

I am an instrument-rated pilot, and to use the vernacular, I consider any physician not using EDS as "flying blind." Anyone who is taking supplements, especially individuals with health problems, should have their vitamins, minerals, herbs, etc. tested to make sure that they are actually necessary and doing good. If someone needs to undergo surgery, then the type of anesthesia to be used should be tested. The list goes on and on. →

In this article, our editor-in-chief, Tom Klaber, interviews Scott Moyer, an internationally acknowledged expert in the field, discussing the development, use and scientific basis for EDS. It is my hope that this will help take the mystery out of EDS for doctors and patients alike, and that physicians will become adept in and utilize this marvelous modality as commonly as they now use their stethoscopes. —BG

**Tom Klaber:** First of all, Scott, just what is electrodermal screening?

**Scott Moyer:** Electrodermal screening is an overall term for instrument-based methods that provide information about the health of the body via electrical measurements of the skin at various points on the hands and feet.

**TK:** Is this a new technique?

**SM:** Not at all. Electrodermal screening, or EDS, unites 20th century technology with the ancient healing arts of homeopathy and acupuncture. It was first developed around 50 years ago in Germany. It has been continually improved since then. The technique was originally and still is sometimes called "Electro-Acupuncture according to Voll," or EAV.

**TK:** Voll was a person?

**SM:** Reinhard Voll was a German medical doctor. In the late 1940s he was studying the Chinese acupuncture meridian system when he had an interesting idea. He reasoned that if acupuncture theory was correct and channels of energy did

run throughout the body—coming to the skin's surface at various "points" along the way—there should be a way to measure this energy. So Dr. Voll constructed a device to measure the electrical conductivity of acupuncture points on the skin using a stylus-shaped electrode made of brass. It was basically an ohmmeter.

**TK:** And he found he was able to actually measure this energy?

**SM:** He didn't measure the energy itself, but rather the body's ability to con-

duct this energy. And in so doing he made two important discoveries.

First, Dr. Voll compared the acupuncture point measurements of healthy patients to those of patients who had conventionally diagnosed diseases. He found that the electrical conductivity of healthy acupuncture points measured within a given "normal" range, while readings outside of this range re-

vealed disturbances in the tissues and organs traditionally associated with these points. In addition, he also noticed that major disturbances in the body produced a downward drop, or steady decay, of the conductivity indicator as the point was being measured. This became known as the "indicator drop."

Second, he discovered that medicines placed in the proximity of the patient could change acupuncture point readings. He discovered this by chance.

Let me read to you

how this happened, in his own words: "I diagnosed one colleague as having chronic prostatitis and advised him to take a homeopathic preparation called Echinaceae 4x. He replied that he had this medication in his office and went to get it. When he returned with the bottle of Echinaceae in his hand, I tested the prostate measurement point again and made the discovery that the point reading, which was up to 90, had decreased to 64, an enormous improvement of the prostate value. I had the colleague put the bottle aside and the previous measurement value returned. After holding the medication in his hand the measurement value went down to 64 again, and this pattern repeated itself as often as desired."

This became known as the "medication test."

**TK:** So, it sounds like EDS can help pinpoint both health problems and possible remedies.

**SM:** Yes. EAV started a revolution in medicine. Doctors now had a noninvasive method that allowed them to evaluate their patients at the core energetic level. EAV also helped practi-

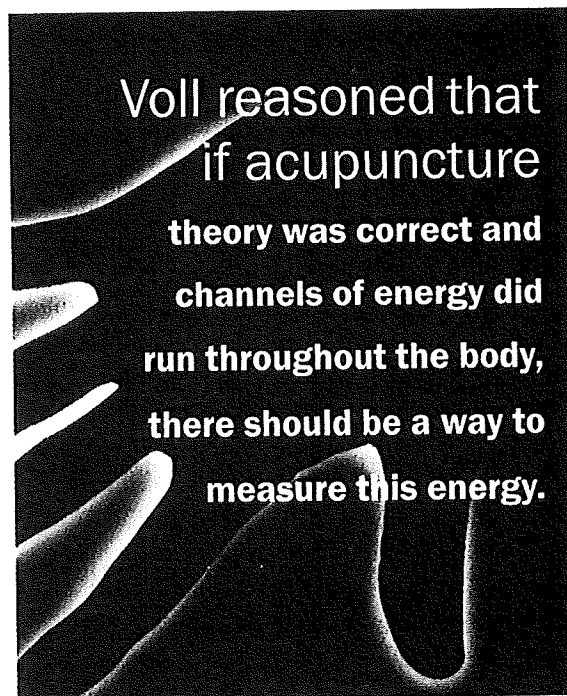

German doctor Reinhard Voll studied acupuncture in the 1940s.



noners prescribe the best medicines for each patient by testing them first "in circuit" to confirm their effectiveness.

**TK:** Has the correlation between "normal" and "abnormal" readings of acupuncture points been confirmed by researchers outside of this field?

**SM:** Oh yes. Remember that using electrical measurements for evaluation purposes is not unique to EDS. Conventional medical devices that use electrical current for patient evaluation include the commonly used electrocardiograph (ECG), to measure heart rhythms, and electroencephalograph (EEG). The biofeedback instruments commonly used by contemporary psychologists are based on galvanic skin response (GSR) circuitry—that is a change in the electrical resistance of the skin in response to a change of emotional state. From a technical viewpoint, EDS machines are essentially biofeedback instruments, since both use a GSR circuit with visual and/or auditory displays to signal a change in the patient's state.

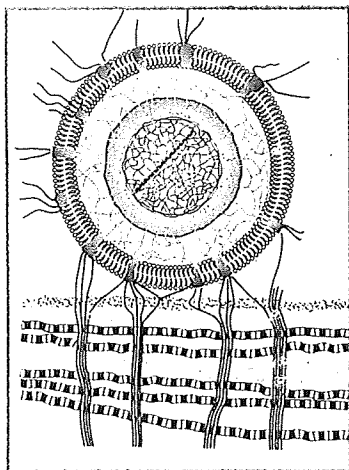

**The body electric:** Cellular biology explains that all cells have two types of antenna-like receptors on their surface. While the first type of receptor is designed to detect biochemical substances such as nutrients or hormones in the body, the second type of receptor is designed specifically to receive electromagnetic signals from the surrounding environment.

**TK:** What about research specifically using EDS?

**SM:** There have been many studies. For instance, in 1985, S.G. Sullivan and her colleagues at the UCLA School of Medicine reported in the *American Journal of Acupuncture* that patients with lung disease—confirmed by chest X-rays—had 30% lower electrical conductivity readings at lung points. I also have research papers on studies performed in the late '90s that supply the cellular basis for this finding. [See list of resources at end of this article.] Acute diseases such as viral and bacterial infections, as well as chronic diseases such as cancer, affect the electrical charge and water content of the cell and the pH of extracellular fluids, thereby influencing

## CASE HISTORIES

**R**obin S., a 32-year-old entrepreneur, had just remarried. She already had one child from her previous marriage, but wanted to have more children with her new husband. After several months had passed

without her becoming pregnant, she went to see a fertility specialist who thoroughly examined both her and her husband. When no significant findings were discovered, the doctor prescribed fertility drugs for Robin.

A half year later she still wasn't pregnant. With nothing to lose, she made an appointment with a practitioner who evaluated her using EDS. He quickly found a subclinical infection in her fallopian tubes and prescribed a short course of antibiotics.

Robin was absolutely thrilled when she became pregnant less than 30 days later. After a normal pregnancy she gave birth to a healthy boy. Subclinical infections can be difficult to confirm. Did EDS help to solve this case?

**Terry H., a professional musician,** was 43 years old when he began experiencing violent epileptic-like seizures. The seizures occurred without warning, making him a danger to his friends and family. He could no longer risk sleeping with his wife since he would often thrash about unpredictably during the night. Sometimes he was found nearly choking in the sheets that had become wrapped around his neck while he slept.

Terry spent six months working with neurologists and underwent exhaustive testing without success. There was no clear consensus among the doctors for the diagnosis, much less a treatment plan. The seizures continued daily.

At that point, nearly out of money and medical alternatives, he visited a naturopath who evaluated him using an EDS device. In about 30 minutes the practitioner had traced the problem to the mercury-amalgam fillings in his mouth. The seizures stopped 48 hours after the fillings were removed. Months later he remained seizure-free. Was the EDS practitioner correct? There may be no way to definitively prove these findings, but the patient was certainly happy.

cell membrane potentials and tissue conductivity. Also, Julia J. Tsuei, M.D., Fred K. Lam, M.D., and their colleagues at the University of Hawaii must have two dozen papers published establishing the correspondence of EAV readings with physiological disturbances.

For example, a study of theirs published in 1990 in the *American Journal of Acupuncture* looked specifically at the treatment of diabetes. It showed how the bioenergetic measurement of acupuncture points was a beneficial adjunct to the physician in determining the proper dosages of medicines to the patient. It helped determine the correct dosages of both allopathic medicines such as glyburide and insulin as well as homeopathic remedies and nosodes.

**TK:** You've said that that the changes in the skin's electrical conductivity, registered by EDS can also measure what the body's response to a remedy will be, before it is administered. Does anyone understand the mechanism whereby an organ dysfunction affects the electrical conductivity of certain points on the skin in a consistent way? Or how simply hold-

ing a substance would indicate how the body would respond to it if ingested? Frankly, I can understand why many people would be skeptical.

**SM:** There is no single theory as to why simply holding a substance—or putting it in circuit—can stimulate the body in such a way as to change its electrical resistance. However, a look at modern physics and cellular biology suggests a probable mechanism.

All matter vibrates at a specific and unique frequency as a result of the electric charges of the particles at the atomic level. These vibrating, electrically charged particles emit electromagnetic waves. This means that every medicine (or any other substance) produces its own unique electromagnetic signature. This fact can be demonstrated through the science of spectroscopy, which can identify substances by the energy fields they produce.

At the same time, cellular biology explains that all cells have two types of antenna-like receptors on their surface. While the first type of receptor is designed to detect bio-

## TAPPING THE HEALER WITHIN

Using Thought Field Therapy to Instantly Conquer Your Fears, Anxieties, and Emotional Distress

Roger J. Callahan, Ph.D., with Richard Trubo, Foreword by Dr. Earl Mindell

Roger Callahan, Ph.D., is the founder and world's top authority on Thought Field Therapy. He holds a degree in clinical psychology from Syracuse University and has been an associate professor at Eastern Michigan University. He trains hundreds in TFT each year and speaks widely at professional conferences. Richard Trubo is an award-winning health writer.

### The first book on "TFT" by its founder

Thought Field Therapy (TFT) has already changed the way thousands of people have overcome emotional problems. Now the founder of TFT shows reader how to harness its healing power on their own, to overcome phobias, anxieties, addictions, and other common psychological problems. The process combines principles of Western and Eastern healing methods, using energy points in the body to release emotional distress.

- Contains dramatic, real-life stories of instant healing along with practical, step-by-step instructions for using TFT

Please rush me the book *Tapping The Healer Within* by Dr. Roger Callahan at \$22.95 plus \$4 shipping and handling (CA residents add tax). I understand that I have the right to return the book anytime within 90 days and receive a refund of the full purchase price.

Name \_\_\_\_\_ Company \_\_\_\_\_

Address \_\_\_\_\_ City/State/Zip \_\_\_\_\_

☐ check enclosed. Or, charge my: ☐ Visa ☐ Mastercard

Card No. \_\_\_\_\_ Exp. Date \_\_\_\_\_

Signature \_\_\_\_\_

Phone Number (760) 564-1008

Mail to: Callahan Techniques 78-816 Via Carmel, Dept. AMD La Quinta, CA 92253

"An invaluable tool to help the thousands of people suffering from a variety of psychological problems. Even if yours is a complex case, Dr. Callahan's Method works."

-from the Foreword by Dr. Earl Mindell, author of *Prescription Alternatives* and Dr. Earl Mindell's *Secrets of Natural Health*

"This book is as remarkable as the therapy itself. To see a hardened smoker quit in minutes, a person with a fear of dentists suddenly be able to receive the treatment that they need, or a person with an incapacitating phobia achieve instant sustained relief is extraordinary."

-Richard G. Petty, M.D., Ph.D., founder, Integrated Medicine Program, Department of Psychiatry, University of Pennsylvania

## TAPPING THE HEALER WITHIN

Using Thought Field Therapy to Instantly Conquer Your Fears, Anxieties, and Emotional Distress

ROGER J. CALLAHAN, Ph.D., with RICHARD TRUBO

800-359-CURE (2873) • 760-564-1008 • FAX 760-347-0934

Websites: [www.tftrx.com](http://www.tftrx.com) and [www.selfhelpuniv.com](http://www.selfhelpuniv.com)

READER SERVICE #68

chemical substances such as nutrients or hormones in the body, the second type of receptor is designed specifically to receive electromagnetic signals from the surrounding environment. Learning cell biology researcher Bruce Lipton, Ph.D., who lectures extensively on the electronic nature of the cell, cites experiments that show cells are actually a hundred times more sensitive to electromagnetic signals than chemical signals.

**TK:** You seem to be talking about cellular communication via an energy, a medium, that conventional medicine does not recognize.

**SM:** That's right. Conventional medicine is still based on the outdated

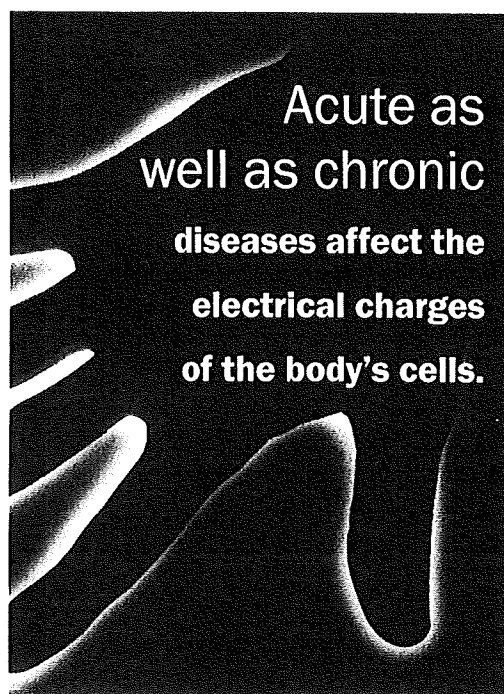

**Acute as  
well as chronic  
diseases affect the  
electrical charges  
of the body's cells.**

mechanistic physics of the 19th century, as if the body works like a machine. It still holds the foundational belief that life processes can be described and understood on a chemical level. While quantum theory in the 1920s represented a revolution in science, its biological implications have yet to be integrated into biological science, although undercurrents have been recognized by many important scientists. For example, a famous Nobel Laureate in physics, Dr. Werner Heisenberg, said, "The opinion that living processes can be explained only by the methods of physics and chemistry and that there are no biological forces is not in congruence with quantum theory."

## BIO-ELECTROTHERAPY (BET) For the Elimination of Malignant Tumors

By Stephen Linstead, ND and Jorge Llamas, MD

**Electrotherapy of cancerous tumors is not a new discovery. It has been clinically used in China and Europe for more than a hundred years.**

The treatment works by attaching electrodes to acupuncture needles that are inserted into the skin surrounding a tumor or directly into the tumor. Using the correct level of voltage (usually only 9.5 to 10 volts), amperage and duration, causes tumor cells to lose their immune disguise and are transformed, within minutes, into an allergen by the electric current. The tumor then becomes recognizable by the immune system, which then activates the proper defense cascade, including cytokines and interferon and most importantly, the cytotoxic T-cells. Furthermore, BET provokes an electrochemical reaction that makes the cancer cells more permeable and accepting of various anti-cancer agents. This aspect alone makes the application of BET an ideal adjunct to traditional and alternative therapies.

At the Second International Conference of Bio-Electrotherapy for Cancer held in

Stockholm, Sweden in 1993, the Chinese oncological participants reported that their administration of BET to 4,000 cancer patients resulted in an accumulation of Complete Remissions and Partial Remissions (CR + PR) exceeding 80%.<sup>1</sup>

This bioelectric procedure has not been approved by the FDA and is therefore not generally available in North America, except in Mexico.

Bio-electrotherapy (BET) is safe and effective, does not require any hospitalization and has a low price tag when compared to surgical intervention.

<sup>1</sup> "Percutaneous Bio-Electrotherapy of Cancerous Tumours". Dr. Rudolf Pekar. 1997.

FOR MORE INFORMATION VISIT:  
<http://www.newhopeclinic.com>, call New Hope Clinic directly at 1-888-532-0897 or call the International Association for Electromedicine 011-(43)-61-32 22511

*New Hope . . . New Solutions  
for the treatment of Cancer  
and other Chronic Diseases*



### A Pacific Ocean Retreat

Devoted to helping people heal and transform on all levels

Call 888-532-0897 toll free  
[www.NewHopeClinic.com](http://www.NewHopeClinic.com)



**New Hope Clinic**

A QUANTUM MEDICINE CENTER

# Two Feathers Healing Formula

Two Feathers  
Healing  
Formula  
A HERBAL FOOD SUPPLEMENT  
Two Ounces



HAS BEEN USED SUCCESSFULLY BY TRIBAL PEOPLE, AND NOW MODERN AMERICANS, FOR INTERNAL CANCERS, SKIN CANCERS, TUMORS, HERPES, DIABETES, CHRONIC FATIGUE SYNDROME, ALLERGIES, VIRAL DISEASES, YEAST AND FUNGAL INFECTIONS, PARASITES, LUPUS, GUM DISEASE, MOLES, WARTS, LIVER DETOX AND AIDS RELATED SYMPTOMS, AND MUCH MORE.  
**COMPLETELY HERBAL, WITH NO TOXIC EFFECTS.**

I am thrilled with the results of Two Feathers Healing Formula. I had a tumor that was wrapped around my optic nerve. Forty doctors all agreed that if it was to be removed I would lose my eyesight. I started using Two Feathers Healing Formula internally. The tumor started to dissolve and drain through my sinuses, swelling my cheek area. The tumor drained after about 8 weeks, and has healed completely. I have normal eyesight, and have returned to work and to a healthy, prosperous existence...your product is a lifesaver and a miracle.

Helena Kerekhazi, NY

Call Two Feathers, Inc. at 800-320-4884 or (775) 324-4889

READER SERVICE #70

From the editor of

ALTERNATIVE MEDICINE: THE DEFINITIVE GUIDE

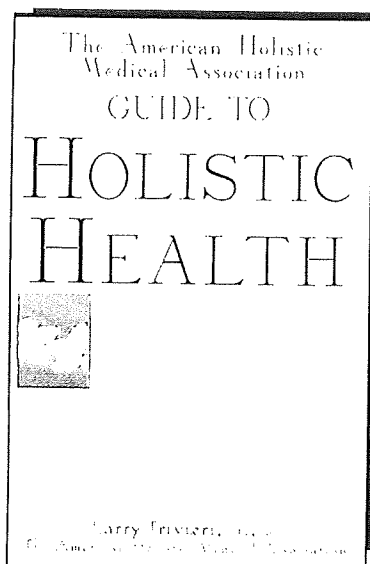

"Beautifully illuminates the full spectrum of natural healing approaches."

—DAVID SIMON, M.D.,  
Medical Director,  
the Chopra Center for  
Well Being

Everything you need to know about how and why the therapies of holistic medicine work, and how you can use them to create optimal health in body, mind, and spirit.

0-471-32743-3

 **WILEY**  
Independent Thinkers  
wiley.com

## EDS

These ideas suggest not only that living systems can recognize electromagnetic fields, but that they also play an essential role in the body's survival.

It makes sense that intelligent living systems would include a way for every cell to receive information on the activities taking place in every other part of the body. Although the movement of chemicals from place to place in the body is one important means of communication, it is too slow to account for the rapid transfer of information that takes place.

Research that proves organized electromagnetic fields (or "biofields") extend from our body and intelligently interact with the environment has been performed worldwide by distinguished scientists such as German biophysicist Fritz Popp, Ph.D., Stanford professor William Tiller, Ph.D., UCLA professor Valerie Hunt, Ph.D., and former NIH adviser and founder of Temple University's Center for Frontier Sciences, Beverly Rubik, Ph.D. Each of these researchers has written books or articles about the nature of the human biofield and how it reacts to energy and information in its environment. [See list of resources at the end of this article.]

**TK:** Much of what you've been saying seems to indicate that the energetic level is primary to the physical, or biochemical, level.

**SM:** Exactly. Every function in the body depends on the correct energy. All disease initially begins as a functional disturbance that only becomes a clinically recognizable disease over time. This is one reason why so many patients have symptoms that cannot be diagnosed using conventional methods. If there are no telltale morphological findings, conventional medicine is often at a loss to explain the problem. This primacy of energy over the material has been known since ancient times. For example, traditional Chinese medicine clearly states this important principle as "blood follows qi." This means that the material aspect of the body is subordinate to the energetic, not the reverse. Nobel Laureate in Medicine Albert Szent-Györgyi noted over 40 years ago that "in every culture and medical tradition before ours, healing was accomplished by moving energy."

**TK:** So, EDS can be used to help pinpoint problems no matter what part of the body they occur in? Can it help with musculoskeletal problems? Hormone imbalances?

**SM:** Yes, with proper training, the versatility of EDS makes it a valuable adjunct to any type of practice. An acupuncturist can use EDS to discover the most disturbed meridian and





ROSEHILL

Medical Doctors and Complementary Practitioners Working Together  
for Healing of the Body, Soul, and Spirit

Treating These and Other Conditions:

Breast Cancer  
Alcohol/Addiction  
Coronary Vascular Disease  
Chronic Fatigue  
ADHD  
Allergies  
Autoimmune Disorders  
Back Pain  
Candidiasis  
Diabetes  
Digestive Dysfunction  
Lyme Disease  
Fibromyalgia

Some of the Services we offer:

Chelation Therapy  
Natural Hormone Replacement Therapy  
Nutritional Counseling  
Weight Loss Programs  
Medical Massage  
Aromatherapy  
Thermography (safe breast scan)  
Reflexology  
Acupuncture  
Colon Hydrotherapy  
Environmental Toxicity-Heavy Metals  
Testing

Atlanta, Georgia

Phone (770) 507-2930 Fax (770) 507-0837  
www.rosehillmedicalcenter.com

READER SERVICE #72

*Live in color*

**Stress can augment life's grays & shadows---and the effects are more than psychological: hypermetabolism is the result of stress, often leading to muscle breakdown, impaired nutrient absorption, blood protein loss, and B Vitamin loss.**

**Combat stress and its deleterious effects with StressGuard.™ An Amino Acid Blend with B Complex vitamins, StressGuard will make sure you can handle anything.**

SCS Intensive Nutrition 1972 Republic Avenue San Leandro, CA USA  
Call 1-800-333-7414 or 510-632-2370 www.intensivenutrition.com

\*The statements contained herein have not been reviewed by the Food & Drug Administration. This product is not intended to diagnose, treat, cure or prevent any disease.

READER SERVICE #73

## EDS

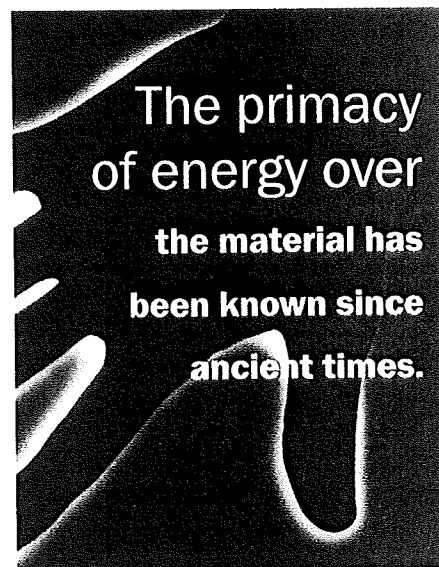

The primacy  
of energy over  
the material has  
been known since  
ancient times.

then select an herbal formula that will balance it. A chiropractor may use it to find spinal subluxations and choose the best supplements to support the physical adjustments. Naturopathic physicians can detect a patient's food allergies using EDS and then select the best homeopathic remedies to help eliminate them. Medical doctors can employ EDS as a prescreen or follow-up for expensive lab tests, as well as using it to select the medication that will produce the least side effects for the patient. Many dentists find EDS indispensable in selecting the most compatible dental materials to use for each patient.

**TK:** As you've described the use of EDS, it sounds so simple and mechanical. Is it really as easy as hooking up a patient and having a machine tell you what's wrong and how to fix it?

**SM:** Absolutely not! It's important to emphasize the fact that EDS is only a tool. EDS machines do not produce automatic answers for medical problems with the push of a button. There is no "black box" effect at work, no secret circuitry or artificial intelligence contained inside these machines. It is the

# ESSIAC<sup>®</sup>

Resperin Canada

Rene M. Caisse, R.N.

Original Herbal Formula

World Renowned  
Since 1922

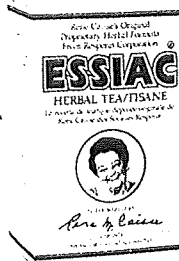

ESSIAC Powder    ESSIAC Extract

**Beware of Counterfeits**

U.S. Office

P.O. Box 365, Lake Worth, FL 33460-0365

Tel. (561) 585-7111 • Fax (561) 585-7145

E-mail: maloney@essiac-resperin-canada.com

RENE M. CAISSE CANCER RESEARCH INSTITUTE

COPYRIGHT © 1998 AUTHORIZED USER OF ESSIAC<sup>®</sup> TRADEMARK

- Traditional Herbal Medicine
- 100% Premium Quality Herbs
- Natural, Safe, Effective, Non-Toxic, Drug Free
- G.M.P.s. & H.P.B. Licensed Production Facilities

READER SERVICE #75



We carry some of the latest and most  
**important alternative  
and complimentary**

**A V A I L A B L E .**



CANCER CURES  
MAGNETICS  
DEHYDRATION  
FAR-INFRARED  
Hairdryers &  
ZipLock Storage Bags  
NUTRITION  
MENOPAUSE  
P I W A T E R

And other  
vitaly important topics.

**Jerry's Tools**

**800-404-2433**

**jerrystools.com**

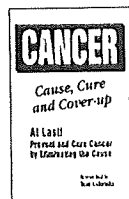
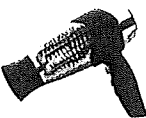

READER SERVICE #76

## EDS

practitioner who is doing the testing with the aid of the instrument—the instrument itself is not doing the testing!

Every medical device produces some type of information about the patient that must be interpreted by the practitioner. In this regard, EDS machines are no different than other medical tools such as an EEG, X-ray machine or even a stethoscope. Each of these tools require a trained practitioner who has the learning and experience to effectively interpret the results they produce. The mere act of owning an EDS device doesn't make one a medical practitioner any more than owning a musical instrument makes one a musician.

In the hands of a skilled practitioner, EDS machines are powerful tools that can directly access the body's sophisticated communication and control network. In this way, EDS devices can help practitioners diagnose medical conditions that are beyond the reach of conventional medicine because they provide a way to evaluate the patient at the energetic level—where all disease begins and ends.

AM



### Contact:

Scott Moyer has been teaching biological medicine and EDS to practitioners in the United States, Canada and Germany for more than ten years. He is currently president of the American Association of Living Systems Information Practitioners. AALSIP provides education and support for health professionals who are interested in EDS and energy medicine. Practitioners can learn more about EDS and the work of AALSIP by contacting them at 800-888-9789.

### Resources:

Energy Medicine: The Scientific Basis, by James L. Oschman. Churchill Livingstone/Harcourt Publishers Limited, 2000.

Life at the Edge of Science, by Beverly Rubik. The Institute for Frontier Science, 1996. Website: [www.healthy.net/frontierscience](http://www.healthy.net/frontierscience).

The Body Electric: Electromagnetism and the Foundation of Life, by Robert O. Becker, M.D., and Gary Selden. William Morrow and Company Inc., New York, New York, 1985.

Science and Human Transformation: Subtle Energies, Intentionality and Consciousness, by William A. Tiller, Ph.D., Pavior Publishing, Walnut Creek, California.

Functional Medicine, by Helmut W. Schimmel/Victor Penzer, Karl F. Haug Verlag GmbH, Heidelberg, 1996.

The Bridge Between Acupuncture and Modern Bio-Energetic Medicine, by Stuart J. Zoll, English edition 1993. Editions Haug International, s.p.a., Brussels, Belgium.

Valerie Hunt, Ph.D. Website: [www.bioenergyfields.org](http://www.bioenergyfields.org).

Fritz-Albert Popp, Ph.D. Website: [www.temple.edu/CFS/poppbib2.htm](http://www.temple.edu/CFS/poppbib2.htm)

International Institute of Biophysics. Website: [www.datadiuvan.de/iib/ib\\_000c.htm](http://www.datadiuvan.de/iib/ib_000c.htm)