

# LINDA BAMBER

B.S. CNC, N.D.

Teacher – B.S. Foods & Nutrition  
Nutritionist - CNC  
Writer – Published articles  
Wellness Coach – MSAS  
Entrepreneur – Product sales on  
HSN; founded B.R.A.S.  
Thermographer – Level II  
N.D.

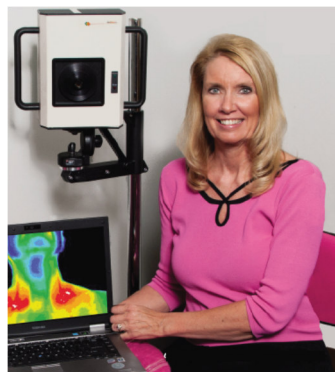

## GEOPATHIC STRESS

IHT Fall User Conference 2017 October 6 & 7, 2017

1

Linda has a B.S. in Nutrition and had been an education teacher and writer for over 20 years when her mother and sister were both diagnosed with breast cancer 6 months apart. She started researching prevention techniques to protect herself and giving workshops in the Mid-West and was amazed at the passion women had about sharing these same ideas. After presenting a workshop to ten women, where three of them asked how to start their own business, Linda realized that she had a valid business concept and in 2008, B.R.A.S. was founded. Breast Research Awareness & Support provides thermography, computer nutrition consultations, supplements, BioMat detoxification, and a wide variety of support. This unique business continues to expand and grow with ten different BRAS business systems around the U.S. Buying a BRAS business plan, "is like receiving a B.S. in breast health," according to one owner. Now a business entrepreneur, Linda has also completed a doctorate in naturopathy and is pursuing board certification. She has used the MSAS for the last 15 years in her nutrition practice; it is the perfect fit for breast health information



IHT Fall User Conference 2017 October 6 & 7, 2017

2



## CASE 1.

Female – 60  
2" lump in rt. breast  
(UO) for 1 year  
Many supplements  
and natural cleanses

Screenings:  
Thermogram  
MSAS  
Mammogram

4/14/17

MBI 509	BRI 509	1	2	3	4	5	6
Skin						65%	
Nervous					92%		
Locomotor					92%		
Respiratory						70%	
Cardiovascular					67%		
Digestive							75%
Pancreas	13%						
Liver / GB							75%
Urogenital	60%						
Blood					62%		
Lymph/Drainage					62%		
Metabolism		54%					
Endocrine							96%
Immune						65%	

Taking Standard Process supplements and very clean eating.

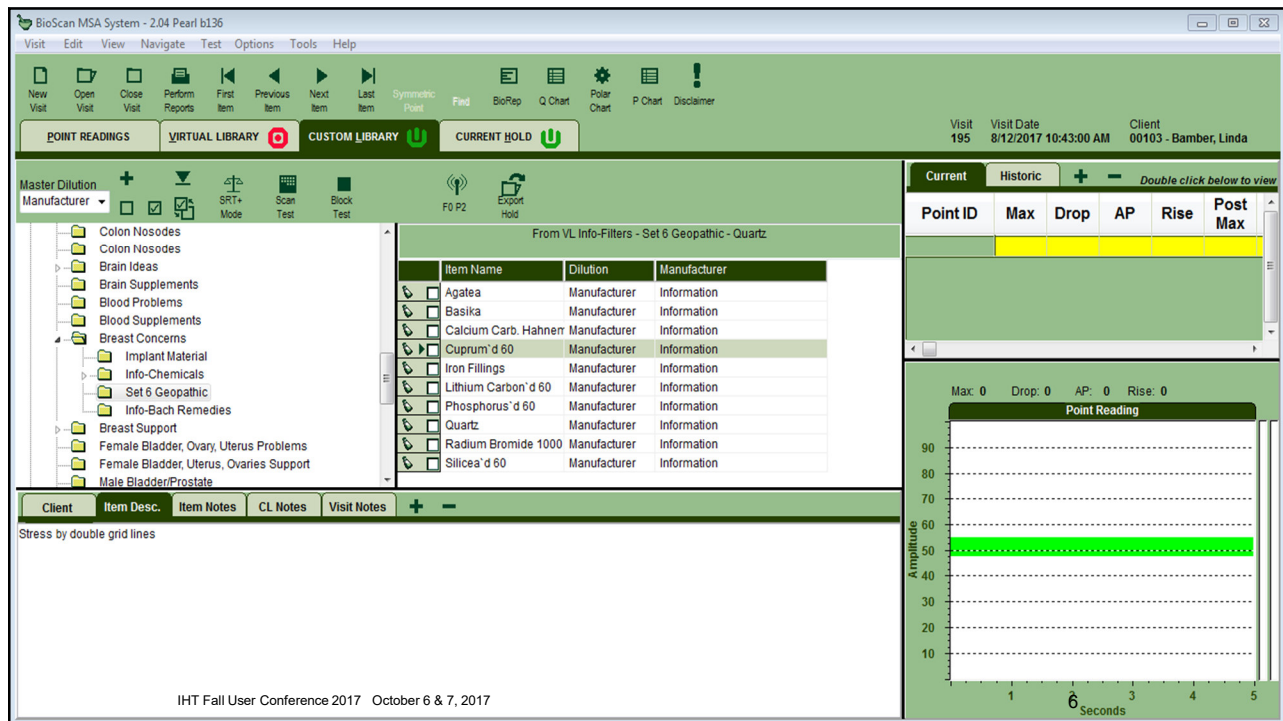
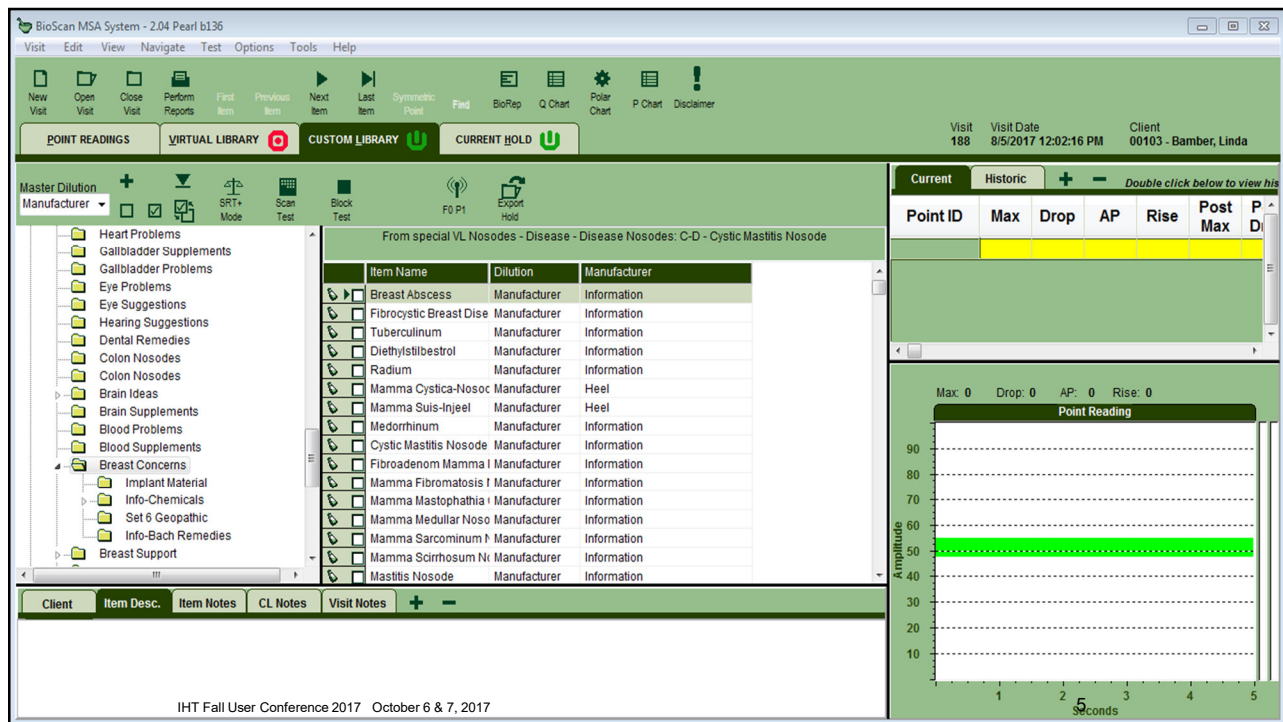

7/12/2017

MBI 819	BRI 877	1	2	3	4	5	6
Skin	27%						
Nervous	27%						
Locomotor	30%						
Respiratory						65%	
Cardiovascular	73%						
Digestive					85%		
Pancreas							
Liver / GB					50%		
Urogenital	55%						
Blood							
Lymph/Drainage							
Metabolism	20%						
Endocrine	13%						
Immune	27%						

Eliminated geopathic stress and took Standard Process supplements.

## Geopathic Stress

- As geo means earth, geopathic stress is stress from the earth. It's easy to define but quite a revelation to understand that hidden magnetic waves from the earth can effect our health.



## Lots of GS Ideas Now on Internet

- Many youtube.com videos
- Documentary
- Article on wikiHow
- Articles on many web sites
- New phrasing is becoming popular-geomancy....geomancer....geopathology
- Scientific questions on validity – few tools



[1 hr. 9 minute video](#)

## Geopathic Stress Documentary

## Schumann Waves

Electromagnetic waves from about 50 lightning strikes a second around the world create electromagnetic waves. First predicted in 1952 scientists know they affect activity in Earth's magnetic environment and other Earth-bound phenomena.



[https://www.nasa.gov/mission\\_pages/sunearth/news/gallery/schumann-resonance.html](https://www.nasa.gov/mission_pages/sunearth/news/gallery/schumann-resonance.html)



## Hartman Magnetic Energy

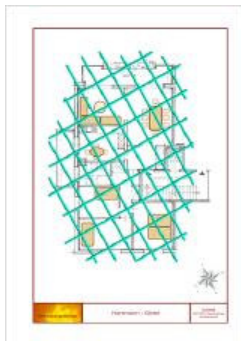

Form a 9' grid from north to south and east to west. Energy band is about 9-18" wide. These Ley-lines are fueled by electrical energy from storms and solar flares.

[http://erdmagnetfeld.pimath.de/global\\_grids.html](http://erdmagnetfeld.pimath.de/global_grids.html)





## Curry Grid

- Another magnetic system, named the Curry Grid, after its discoverer Manfred Curry, comes from the magnetic core of the Earth. It emerges at the Earth's surface in directions diagonal to the north-south and east-west grids and is nine feet apart.

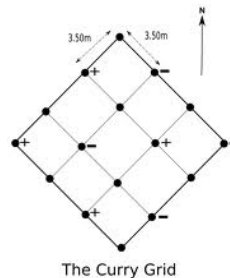

## Double Trouble at Intersections

- These systems seem to be used by birds, fish and other great aquatic mammals in migrations from one end of the Earth to the other.
- The intersecting points are either double positives or double negatives or one of each, creating distorted magnetic fields or geopathic stress.
- German testing indicates underground nuclear testing has caused huge increases of radiation from the earth's core.

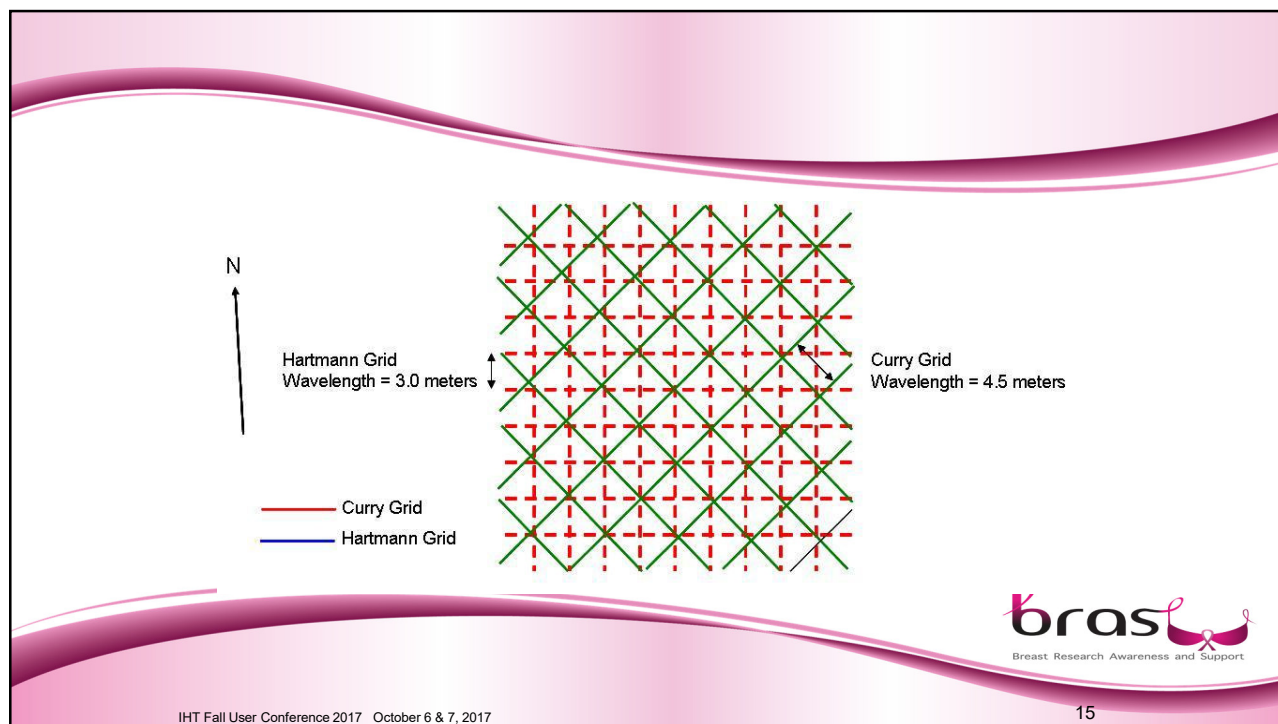

## Constant Irritation Problems

Hours of constant magnetic irritation from geopathic stress is connected with many areas.

- Beds
- Office Desks
- School Desks
- Anywhere you constantly work or walk in your home or office.



## Health Connections

- asthma,
- eczema,
- migraines and
- sleep patterns.
- irritable bowel syndrome
- aches and pains with no apparent cause
- immune system problems such as multiple sclerosis, rheumatoid arthritis,
- malignant diseases such as cancer



Brain Tumour



Cervical Cancer



Tumour in RH Lung



Prostate Cancer



RH Breast Cancer

<https://dulwichhealth.co.uk/health-suggestions/geopathic-stress-by-rolf-gordon/>



## Cancer Connection to GS

*"Cancer is a disease of location triggered off by geopathic stress. We all produce cancerous cells on a regular basis, but they are continuously destroyed by our body's immune system. Geopathic stress does not cause cancer, but weakens our immune system."* Dr Ernst Hartmann, MD

"In conclusion, after an examination of the available data over the past 15 years, there is evidence of a positive association of exposure to magnetic fields with certain site-specific cancer, namely leukemia, cancer of the central nervous system, and to a lesser extent, lymphomas". 1990 – EPA.



- Geopathic radiation is recognized by 52% of the medical doctors in Germany as a cause of resistance therapy. Many cancer clinics require elimination of exposure to geopathic stress before beginning therapy.
- Other medical doctors found a 94-97% correlation between cancer and geopathic zones, included Dr. Hans Nieper, (Germany), Dr. Arnold Mannlicher (Switzerland) and Dr. Nothnagel (Austria).

<https://www.karenkingston.com/web/html/links/geopathic-stress.html>



- Dr. Hager, past president of the local Medical Scientific Association in Germany, located the records of over 5,300 cancer victims and dowsed their homes finding geopathic stress. Some buildings turned out to be extremely dangerous: five houses had resulted in over 120 cancer deaths. One home standing on an intersection of many bands of radiation, was responsible for 37 cancer deaths in 21 years.
- In 1985 Dr. Veronika Carstens published a study of 700 documented cancer cases that were resolved without treatment when sleeping areas were moved to geopathic stress free zones.

<https://www.karenkingston.com/web/html/links/geopathic-stress.html>



## Ancient Knowledge

- Romans watched animals before building a city
- European castles have “good energy,” as dictated by Queen Victoria
- Japanese build homes on lines of geopathic stress
- Chinese *dragon men cited houses*. Traditional dowzers were called *dragon’s breath*, a Chinese name for good influences.
- Egyptians recorded the secret of neutralizing geopathic stress, a type of earth acupuncture, in hieroglyphics.

<http://www.helios3.com/geopathic-stress.html>



## Kinds of Geopathic Stress

- Magnetic lines and intersections
- Water
- Underground geologic deposits
- Radiation – radon
- Man-made – EMF’s
- All available in our Virtual Library.





## CASE 2.

Male – 50  
Could not sleep for the last year for more than 2 hours a night.

Fatigue

Brain fog

As a chiropractor he had used many supplements and natural ideas.

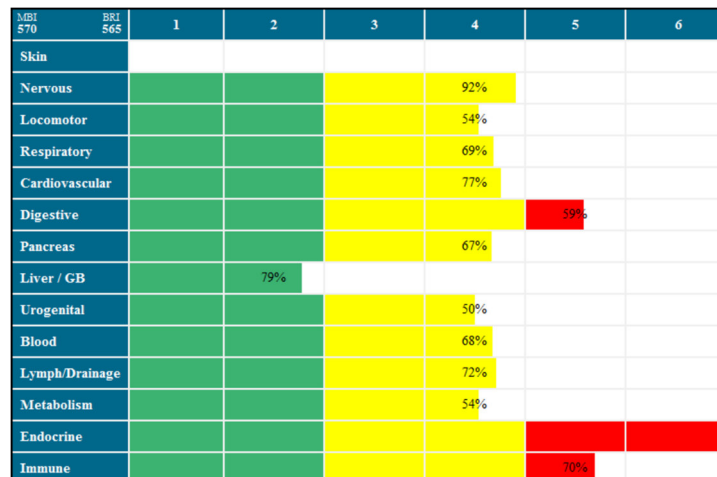

No follow-up necessary. Problem resolved easily. Sent lots of clients.

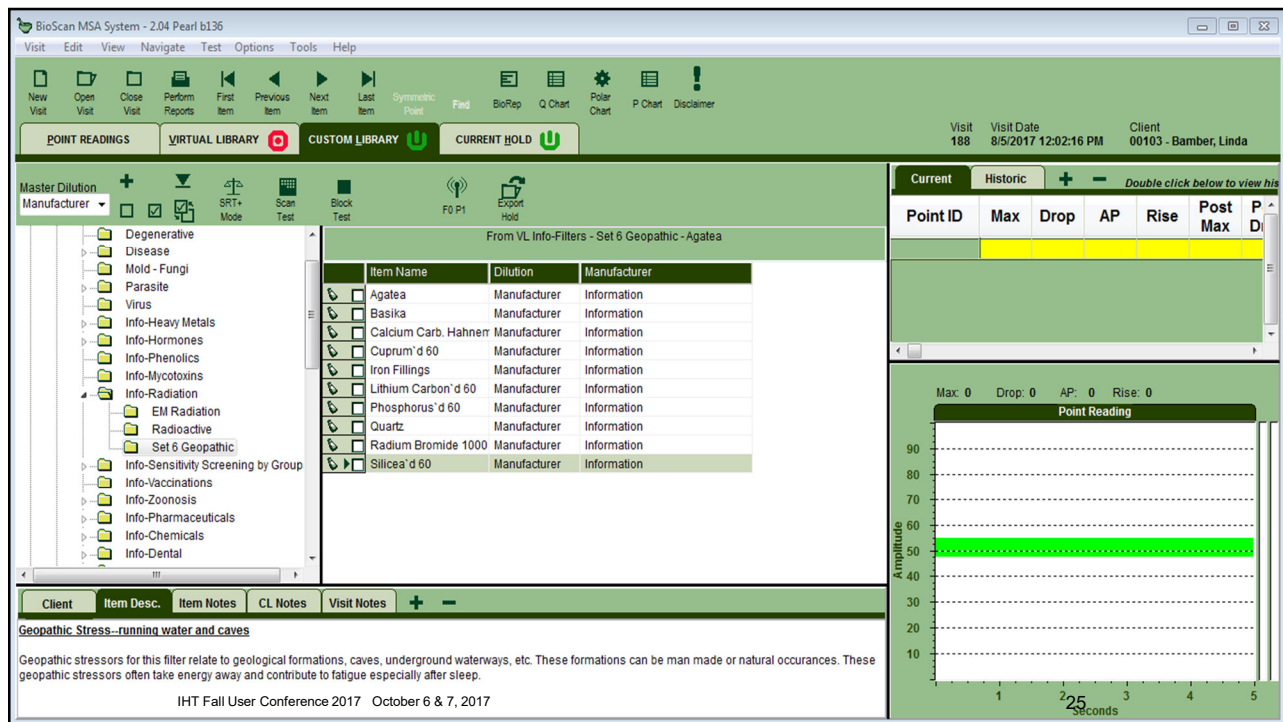

## CASE 3.



Male – 67  
Very unhealthy color  
Tired  
Weight loss  
Using many  
alternative ideas-Ph  
balancing, parasite  
cleansing, Graviola.

- Client had just been diagnosed with liver cancer.
- 3 visits all pointed to GS.
- 4<sup>th</sup> visit no GS indicated.
- Client had had time to work with GS- he found that the bands crossed his bed/liver where he had slept for 14 years.



BioScan MSA System - 2.04 Pearl b136

Visit Edit View Navigate Test Options Tools Help

New Visit Open Visit Close Visit Perform Reports First Item Previous Item Next Item Last Item Symmetric Point Find BioRep Q Chart Polar Chart P Chart Disclaimer

POINT READINGS VIRTUAL LIBRARY CUSTOM LIBRARY CURRENT HOLD

Visit 193 Visit Date 8/7/2017 9:25:29 AM Client 00103 - Bamber, Linda

Master Dilution Manufacturer

BRAS Protocol - Top 3 Priorities, t  
Organ Balance  
Disease Labels  
Anemia  
Arthritis  
Autism, ADD, ADHD, & Learning Disabilities  
Carcinogens  
Cholesterol Ideas  
Cholesterol Problems  
Cholesterol  
Dr. Clark Support  
Added Support for Clark Ideas  
Dr. Hulda Clark Ideas  
Fertility  
Fibromyalgia

From VL Deseret Biologicals, Inc. - Homeopathic Detox - Metox

Item Name	Dilution	Manufacturer
<input checked="" type="checkbox"/> Geopathic Stress	Manufacturer	Deseret Biologicals
<input checked="" type="checkbox"/> Parasite Complex	Manufacturer	Deseret Biologicals
<input checked="" type="checkbox"/> pH Stabilizer	Manufacturer	Deseret Biologicals
<input checked="" type="checkbox"/> Candida Albicans Rem	Manufacturer	Deseret Biologicals
<input checked="" type="checkbox"/> Candida 1M	Manufacturer	Information
<input checked="" type="checkbox"/> Candida 200C	Manufacturer	Information
<input checked="" type="checkbox"/> Candida Plus	Manufacturer	Information
<input checked="" type="checkbox"/> Bacteria	Manufacturer	Information
<input checked="" type="checkbox"/> FNG	Manufacturer	Information
<input checked="" type="checkbox"/> Metox	Manufacturer	Deseret Biologicals
<input checked="" type="checkbox"/> Samento Liquid	Manufacturer	Information

Client Item Desc. Item Notes CL Notes Visit Notes

Geopathic theory is a pseudoscientific theory that maintains that various sources of energy (such as subterranean running water, certain mineral concentrations, fault lines, underground cavities, radiation sources, etc.) lead to increased vibration, referred to as "geopathic stress." This is said to result in "geopathically stressed locations," which are thought to contribute to ill health and a long list of ailments, ranging from headaches to sleep dysfunction.

[INGREDIENTS]  
Calcarea Carbonica 8X  
Silicea 30C  
Iodium 12X  
Cuprum Metallicum 30X

IHT Fall User Conference 2017 October 6 & 7, 2017

Current Historic + - Double click below to view

Point ID	Max	Drop	AP	Rise	Post Max

Max: 0 Drop: 0 AP: 0 Rise: 0

Point Reading

Amplitude

90  
80  
70  
60  
50  
40  
30  
20  
10

1 28 3 4 5

Seconds



## Locating GS



Zenia Richler, Director of the Academy of BioEnergetics, 2008, taught this method for locating and neutralizing geopathic stress. No other references found.

IHT Fall User Conference 2017 October 6 & 7, 2017

29

## Tools to Neutralize



Make two dowsing type rods by cutting a metal coat hanger in half. Shape two L-shaped rods about 12" by 5".

Cut 4 rebar – 25" long

Cut 4 rebar – 21 1/8" long

Compass – many new apps or traditional

**bras**  
Breast Research Awareness and Support

IHT Fall User Conference 2017 October 6 & 7, 2017

30



Geopathic  
stress changes  
In home.

## Earth Acupuncture from the Ancient Egyptians

- Using a compass or cell phone compass, stake the 25" rods at the four directions of the compass – north, east, south, and west. You may pound them into the ground, or leave some of the rod out of the ground, but it must remain vertical.
- You must keep rods vertical even if you have to tape them to the wall. They can be placed within a room, around a building or cover your lot or small acreage.

- Place the remaining four rods, cut 21 1/8" at the four cardinal points-northeast, northwest, southwest, southeast. Make sure you use a compass.
- The rods do not have to be placed equal distance from each other. They only need to be placed using a compass, at the true compass point, anywhere along the line

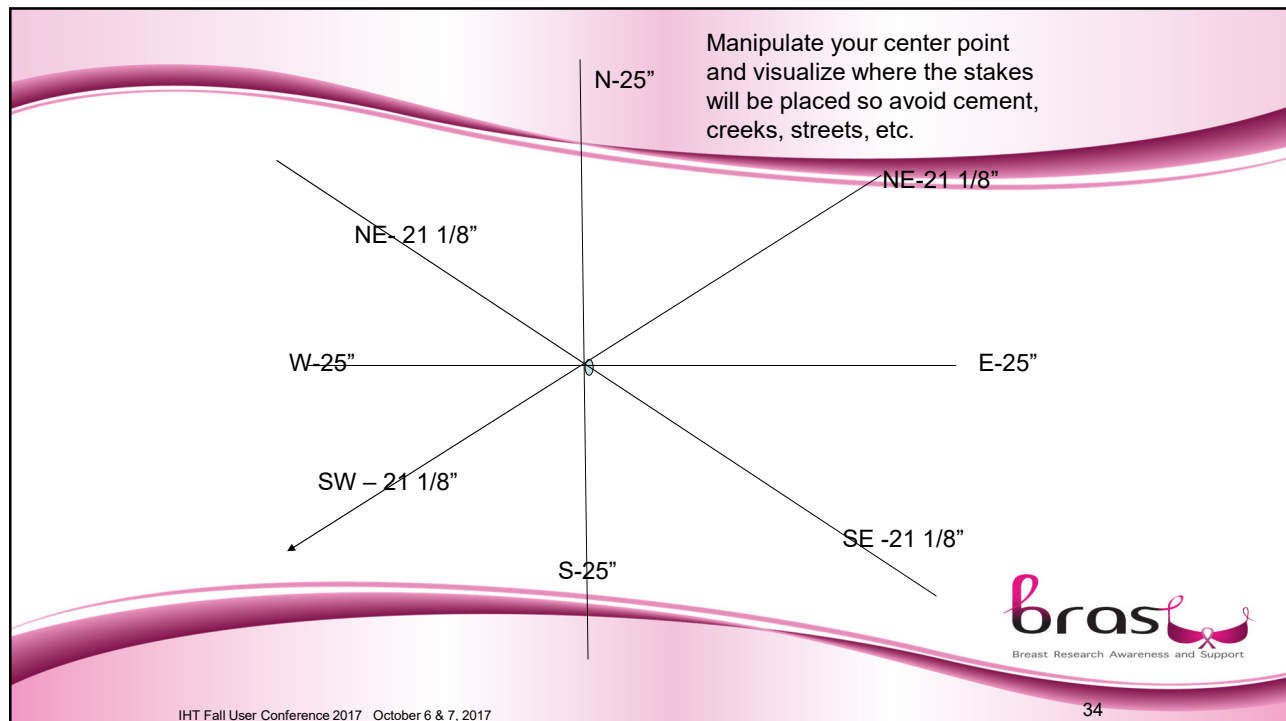

## Harmonic Oscillation Principle

Each rod acts as an antenna for the Hartmann grid lines. Both lengths are harmonically linked to the grid because of their specific proportions.

Walk through property after several minutes.  
Dowsing rods should not cross.



## High Tech – Google Earth Help

Type in address. Zoom above address. Mark center of property by clicking on *add placemark*.

Method 1: Continue to add placemarks for compass points (N, S, E, W) and then 4 cardinal points. Print out image.

Method II: Print out image. Using a ruler and pencil, quickly draw a line from center point for compass points. Turn ruler and add cardinal points.

I think mobile versions of both Google Maps and Google Earth automatically correct for magnetic declination and always show True North.





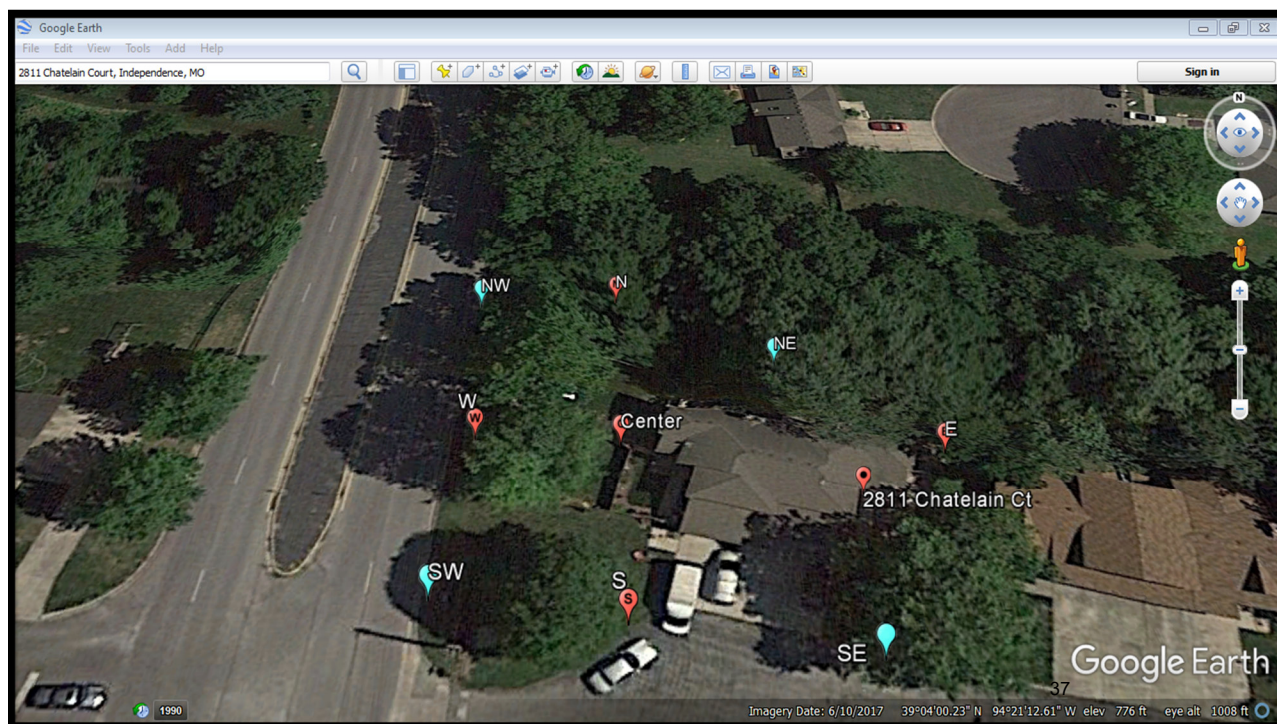

## GeoHelp Business!

Kurt Wallace started a business as a 6<sup>th</sup> grader, GeoHelp, to work with geopathic stress. He worked with my clients setting up the stakes to neutralize stress until he graduated. Cost - \$100.



## Follow up at Your Clinic

- Add GS to many folders to screen easily.
- Suspect GS in diagnosed cancer cases.
- GS screening will also give information about EMF's and radon. Be ready.
- Become proficient in dowsing and demonstrating this technique or showing with apps.



## KEY TIPS FROM:



### **WE AE ESSENTIALLY ELECTRICAL BEINGS ...**

Existing in a state of resonance within the magnetic embrace of the earth...Learning to manipulate it just like ancient cultures have for centuries.

**LINDA BAMBER**  
**B.S. CNC, N.D.**

[www.breastresearchawareness.com](http://www.breastresearchawareness.com) t.913-396-2774