



1

IHT Annual Global Conference Oct 6th & 7th 2017.

# Functional Veterinary medicine

IHT Veterinary Application

JIM CARLSON DVM, CVA, CVTP

RIVERSIDE AND GROVE ANIMAL HOSPITAL AND HOLISTIC CENTERS

# Jim Carlson DVM, CVA, CVTP

2

IHT Annual Global Conference Oct 6th & 7th 2017.

Dr. Carlson started veterinary school in 1994 with a clear path to become a cattle nutritionist. His plans changed when he moved to Ohio to support his wife's career as a meteorologist. After several years of using his conventional training as a companion pet veterinarian, Jim decided he needed to expand his practice to include alternative treatments. After years of study, including two years training at the Chi Institute, He is now running two very successful veterinary clinics encompassing all elements of holistic veterinary care.

There are many ways to incorporate BioScan technology to help both animals and humans reach their maximum potential when it comes to quality of health and life . Whilst you may not be a vet, you do not want to miss this incredible talk on functional veterinary medicine as discussing other disciplines can often take us to a higher understanding of how to fully integrate BioScan into clinical practice. Many of the methods used by Dr. Carlson can be applied to both animals and humans alike and when you hear Dr. Carlson speak, you can be forgiven for forgetting that he is discussing the animal kingdom and not man.

Dr. Carlson is the owner of two integrative veterinary clinics, The Grove Animal Hospital & Holistic Center & The Riverside Animal Clinic in Illinois, USA.

# History

3

IHT Annual Global Conference Oct 6th & 7th 2017.

- ▶ Iowa State University College of Veterinary Medicine 1998.
- ▶ Practice owner for 17 years
- ▶ Alternative therapies since 2005
- ▶ Chi Institute in Riddick Florida CVA 2010, CVTP 2011
- ▶ IHT technology introduction 2013, rounded my practice of veterinary medicine

# George

4

IHT Annual Global Conference Oct 6th & 7th 2017.



## Problem

5

IHT Annual Global Conference Oct 6th & 7th 2017.

- ▶ Trouble concentrating in school
- ▶ Repetitive hyperactive movements, i.e. clapping, noises
- ▶ Trouble getting to sleep

## Solution

6

IHT Annual Global Conference Oct 6th & 7th 2017.

- ▶ Client of mine discussed her son's severe ADHD and behavior problems. Resolved through a testing that determined his problem was vaccines he received as child. Better with remedy and detox.
- ▶ Recommended Dr Hult an integrative practitioner in our area
- ▶ Used IHT technology

Eureka!



7

IHT Annual Global Conference Oct 6th & 7th 2017.

Nature versus Nurture

8

IHT Annual Global Conference Oct 6th & 7th 2017.

# Nature

9

IHT Annual Global Conference Oct 6th & 7th 2017.

- ▶ Animals use natural instincts regardless of consequences related to the action of those instincts.
- ▶ EXAMPLES: Horse runs through fence and causes injury to itself, Geese fly south.
- ▶ Also use their natural instincts to express or suppress physiologic conditions.
- ▶ Question in health or illness? Are an animals symptoms natural instincts to get well or are they really sick.
- ▶ IHT technology helped me to discover

# Nurture

10

IHT Annual Global Conference Oct 6th & 7th 2017.

- ▶ We as humans through our nature to nurture creates choice to determine course of health.
- ▶ George was expressing problems concentrating and it was interrupting his class work which is the future of his education.
- ▶ Through nurture we discovered the right therapy using IHT technology.

### 3 Aspects of Health

11

IHT Annual Global Conference Oct 6th & 7th 2017.

- ▶ Conditioning
- ▶ Healing
- ▶ Symptoms



### 3 Aspects to Health

12

IHT Annual Global Conference Oct 6th & 7th 2017.

- ▶ 1. Conditioning is the body's way of maintaining balance
- ▶ 2. Healing is the body's way of restoring balance
- ▶ 3. Symptoms are the body's way of expression when Conditioning and Healing are decreasing or increasing.

## 3 Aspects of Healing

13

IHT Annual Global Conference Oct 6th & 7th 2017.

- ▶ Balanced Condition, balanced healing, no symptoms = Balanced
- ▶ Decreased Condition, decreased balance, Increased symptoms = Imbalanced
- ▶ Increased Condition, increased healing, decreased symptoms = Restoring Balance

## Symptoms

14

IHT Annual Global Conference Oct 6th & 7th 2017.

- ▶ The Genetic expression of an individual's response to it's environment and the cause and effect that this response creates in the internal homeostasis of this individual.
- ▶ An animal will express these symptoms only when the internal imbalance has been sustained long enough to override the instinctual nature to suppress it.
- ▶ By that time, temporary or permanent damage will result and lead to chronic disease processes.

## What, Where, Why, How?

15

IHT Annual Global Conference Oct 6th & 7th 2017.

- ▶ Intricate series of questions to determine the true nature of the disease process within the INDIVIDUAL patient.

## Traditional diagnostics and therapy

16

IHT Annual Global Conference Oct 6th & 7th 2017.

- ▶ Traditional diagnostics compares individual patient to the group. Bell curve.
- ▶ Normal animals can have abnormal blood work and abnormal animals can have normal bloodwork.
- ▶ Gives us the What and Where of disease process, but not always and not Why
- ▶ Focuses on one aspect of the presentation of symptoms which can often lead to chronic disease problems.
- ▶ Therapy focuses on suppressing symptoms with long term side effects.
- ▶ What if the patient is trying to heal? IHT will determine WHY



## Healing

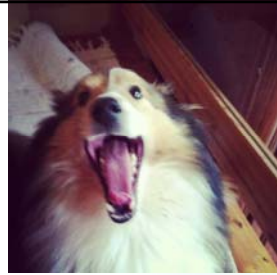

17

IHT Annual Global Conference Oct 6th & 7th 2017.

- ▶ May be part of the symptoms
- ▶ Decreased when patient has reduced internal balance
- ▶ Must be increased through alternative therapies until restoration of balance is achieved. ie acupuncture, herbs, homeopathy, etc

## Conditioning

18

IHT Annual Global Conference Oct 6th & 7th 2017.

- ▶ Brings us to the IHT analysis
- ▶ Determines WHY the patient has the diagnosis or the symptoms
- ▶ Determines if patient is sensitive to environment
- ▶ Customizes to the individual patient

## IHT Analysis

19

IHT Annual Global Conference Oct 6th & 7th 2017.

- ▶ Base point reading determines stress or weakness out of 30 different balance points within the body.

## Sensitivities

20

IHT Annual Global Conference Oct 6th & 7th 2017.

- ▶ Sensitivities are run to determine if the patient is reacting to exterior forces that become absorbed or incorporated into the body. Once incorporated, will be inactivated and stored in connective tissue or fat by the immune system or another option may be to burn off through inflammation. This causes problems.

# Case studies

21

IHT Annual Global Conference Oct 6th & 7th 2017.



## Get the sample

22

IHT Annual Global Conference Oct 6th & 7th 2017.



## Surrogate tester

23

IHT Annual Global Conference Oct 6th & 7th 2017.



## Choose the remedy

24

IHT Annual Global Conference Oct 6th & 7th 2017.



## Focus infuse to customize the therapy

25

IHT Annual Global Conference Oct 6th & 7th 2017.



## CASE 1. LOUIE

Louie is a 15 year old Appendix Gelding.

Activity is Hunter Jumper

Symptom was periodic colic

Responded to pain relief but progressively worse and increasing intensity with each episode to the point of possible surgery if it continued.

IHT Fall User Conference 2017  
October 6 & 7, 2017

26

## Louie is a 15 year old Appendix Gelding

27

- ▶ Activity is Hunter Jumper
- ▶ Symptom was periodic colic
- ▶ Responded to pain relief but progressively worse and increasing intensity with each episode to the point of possible surgery if it continued.



IHT Annual Global Conference Oct 6th & 7th 2017.

## What, where, why, how

28

- ▶ What = gastrointestinal disease
- ▶ Where = lower gastrointestinal tract
- ▶ Symptom = periodic low gastrointestinal pain
- ▶ Decreased healing and control of the periodic lower gastrointestinal disturbance = Qi stagnation of lower intestinal tract
- ▶ Decreased Condition that leads to the decrease healing of the periodic lower urinary tract = run IHT test and sensitivities to determine WHY.

IHT Annual Global Conference Oct 6th & 7th 2017.

# IHT Analysis

## Comparative Readings Report

Point ID	Point Association	Visit Date/Time #1 9/5/2013 10:31:59 AM			Visit Date/Time #2 11/12/2013 3:29:14 PM		
		Max	Drop	BASE	Max	Drop	BASE
LY-2R	Lymph Drainage For the Upper and Lower Jaws Lymph Vessel 2	48	0	<div><div></div></div>	51	0	<div><div></div></div>
LY-3R	Lymph Drainage of the Nose and Paranasal Sinuses Lymph Vessel 3	48	0	<div><div></div></div>	54	0	<div><div></div></div>
NE-1b/R	Entire Peripheral and Central Nervous System	50	0	<div><div></div></div>	52	0	<div><div></div></div>
OR-1b/R	Oxygen Degeneration in the Entire Body	47	0	<div><div></div></div>	51	0	<div><div></div></div>
PA-1a/R	Esocrine and endocrine function of the Pancreas CMP	40	0	<div><div></div></div>	47	0	<div><div></div></div>
SA-1b/R	Superior, Desc. and Horizontal Duodenum, and the terminal portion of the Ileum	38	0	<div><div></div></div>	47	0	<div><div></div></div>
SA-3/R	Governing vessel control point, Descending Part of the Duodenum	40	0	<div><div></div></div>	48	0	<div><div></div></div>
SK-1-3/R	Skin and flows of the Skin Control Measurement Point - Skin Vessel	47	0	<div><div></div></div>	52	0	<div><div></div></div>
SP-1a/L	Spleen Control Measurement Point Vail Spleen Meridian	48	0	<div><div></div></div>	50	0	<div><div></div></div>
ST-4b/R	Stomach Control Measurement Point - Vail Stomach Meridian	44	0	<div><div></div></div>	49	0	<div><div></div></div>
TW-1R	Conical and Adrenal Glands Vail Triple-Warmer 1	45	0	<div><div></div></div>	50	0	<div><div></div></div>
TW-1b/R	Endocrine Glands Control Measurement Point Vail Triple-Warmer Meridian	41	0	<div><div></div></div>	47	0	<div><div></div></div>
TW-2R	Thyroid, Thyroid, Parathyroid glands Vail Triple-Warmer 2	42	0	<div><div></div></div>	50	0	<div><div></div></div>
TW-3R	Prostate and Bladder Glands Vail Triple-Warmer 3	44	0	<div><div></div></div>	50	0	<div><div></div></div>
UB-6b/R	Prostate, Seminal Vesicle, Penis, Uthra or Uthra, Parametrium, Vagina	46	0	<div><div></div></div>	49	0	<div><div></div></div>

■ Weakened    ■ Balanced    ■ Stressed  
 The MSAS equipment does not provide a medical diagnosis. If patients feel they need a diagnosis, they should consult with their physician.

Client Number 00585  
Name Louise  
Visit Number 2  
Date and Time 11/12/2013 3:29:14 PM  
Tester Nancy

## Comparative Readings Report

Point ID	Point Association	Visit Date/Time #1 9/5/2013 10:31:59 AM			Visit Date/Time #2 11/12/2013 3:29:14 PM		
		Max	Drop	BASE	Max	Drop	BASE
AL-1R	Allergies of the lower part of the body	43	0	<div><div></div></div>	48	0	<div><div></div></div>
AL-1b/R	Allergy/Vascular Degeneration Vessel	52	0	<div><div></div></div>	48	0	<div><div></div></div>
CL-6a/R	Control Measurement Point - Vail Circulation Meridian	53	0	<div><div></div></div>	52	0	<div><div></div></div>
FA-1b/R	Fatty Degeneration in the Entire Body	47	0	<div><div></div></div>	48	0	<div><div></div></div>
FI-1b/R	Fluid degeneration of the organs of the body	46	0	<div><div></div></div>	49	0	<div><div></div></div>
GB-4b/R	Biliary Ducts and Gall Bladder	44	0	<div><div></div></div>	47	0	<div><div></div></div>
HE-6a/R	Heart, Control Measurement Point Vail Heart Meridian	42	0	<div><div></div></div>	47	0	<div><div></div></div>
JO-1b/R	All Joints Including the Spine	50	0	<div><div></div></div>	50	0	<div><div></div></div>
KI-1-3/R	Kidney and Uterus Control Measurement Point - Vail Kidney Meridian	50	0	<div><div></div></div>	48	0	<div><div></div></div>
LI-1b/R	Large Intestine Control Measurement Point - Vail Large Intestine Meridian	38	0	<div><div></div></div>	49	0	<div><div></div></div>
LU-10c/R	Lower Respiratory Passages Control Measurement Point Vail Lung Meridian	48	0	<div><div></div></div>	49	0	<div><div></div></div>
LY-1a/R	Liver Control Measurement Point - Vail Liver Meridian	48	0	<div><div></div></div>	50	0	<div><div></div></div>
LY-1-1R	Axillary Lymph Drainage Lymph Vessel 1-1	46	0	<div><div></div></div>	48	0	<div><div></div></div>
LY-1-2/R	Five Tonals of the Lymphatic Pharyngeal Ring Lymph Vessel 1-2	52	0	<div><div></div></div>	53	0	<div><div></div></div>
LY-1R	Palatine Tonal Lymph Vessel 1	48	0	<div><div></div></div>	53	0	<div><div></div></div>

■ Weakened    ■ Balanced    ■ Stressed  
 The MSAS equipment does not provide a medical diagnosis. If patients feel they need a diagnosis, they should consult with their physician.

## Therapy for Louie

31

IHT Annual Global Conference Oct 6th & 7th 2017.

- ▶ Symptoms = Banamine to control periodic colic
- ▶ Healing = Happy Earth Chinese herbal to support the healing process until balanced
- ▶ Conditioning= Drainpar drops which is base homeopathic remedy focused infused with bottom 3 weaknesses to customize the conditioning therapy. 15 drops per day for two months.
- ▶ Sensitivities indicated allergies to Flaxseed, Corn, and various sweeteners, that he had been receiving in his feed at the barn he was boarding at. We switched to whole oats.

32

IHT Annual Global Conference Oct 6th & 7th 2017.

## IHT Analysis



## Comparative Readings Report

Point ID	Point Association	Visit Date/Time #1 9/5/2013 10:31:59 AM			Visit Date/Time #2 11/12/2013 3:29:14 PM		
		Max	Drop	BASE	Max	Drop	BASE
LY-2R	Lymph Drainage For the Upper and Lower Jaw Lymph Vessel 2	48	0		51	0	
LY-3R	Lymph Drainage of the Nose and Periorbital Sinus Lymph Vessel 3	48	0		54	0	
NE-1b/R	Esolar Pyloric and Central Nervous System	50	0		52	0	
OR-1b/R	Orogenic Degeneration in the Entire Body	47	0		51	0	
PA-1a/R	Esocrine and endocrine function of the Pancreas CMP	40	0		47	0	
SI-1b/R	Superior, Desc, and Horizontal Cardiacum, and the terminal portion of the Ieum	38	0		47	0	
SI-3/R	Governing vessel control point, Governing Part of the Cardiacum	40	0		48	0	
SK-1-3/R	Skin and Scales of the Skin Control Measurement Point - Skin Vessel	47	0		52	0	
SP-1a/L	Spleen Control Measurement Point - Vell Spleen Meridian	48	0		50	0	
ST-4b/R	Stomach Control Measurement Point - Vell Stomach Meridian	44	0		49	0	
TW-1R	Conal and Adrenal Glands Vell Triple-Warmer 1	45	0		50	0	
TW-1b/R	Endocrine Glands Control Measurement Point - Vell Triple-Warmer Meridian	41	0		47	0	
TW-2R	Thyroid, Thyroid, Parathyroid glands Vell Triple-Warmer 2	42	0		50	0	
TW-3R	Pituitary and Pituitary Glands Vell Triple-Warmer 3	44	0		50	0	
UB-6R	Prostate, Seminal Vesicle, Penis, Uthra or Uthra, Transurethra, Vagina	46	0		49	0	

Weakened Balanced Stressed  
The MSAS equipment does not provide a medical diagnosis. If patients feel they need a diagnosis, they should

Confidential Client Information  
Client Number 00595  
Name Louie  
Visit Number 2  
Date and Time 11/12/2013 3:29:14 PM  
Tester Nancy

## Comparative Readings Report

Point ID	Point Association	Visit Date/Time #1 9/5/2013 10:31:59 AM			Visit Date/Time #2 11/12/2013 3:29:14 PM		
		Max	Drop	BASE	Max	Drop	BASE
AL-1R	Allergies of the lower part of the body	43	0		48	0	
AL-1b/R	Allergy/Vascular Degeneration Vessel	52	0		48	0	
CI-8a/R	Control Measurement Point - Vell Circulation Meridian	53	0		52	0	
FA-1b/R	Fatty Degeneration in the Entire Body	47	0		48	0	
FI-1b/R	Fibroid degeneration of the organs of the body	46	0		49	0	
GB-4b/R	Biliary Ducts and Gall Bladder	44	0		47	0	
HE-6a/R	Heart Control Measurement Point - Vell Heart Meridian	42	0		47	0	
JO-1b/R	All Joints Including the Spine	50	0		50	0	
KI-1-3/R	Kidney and Uthar Control Measurement Point - Vell Kidney Meridian	50	0		48	0	
LI-1b/R	Large Intestine Control Measurement Point - Vell Large Intestine Meridian	38	0		49	0	
LU-10c/R	Lower Respiratory Passages Control Measurement Point Vell Lung Meridian	48	0		49	0	
LY-1a/R	Liver Control Measurement Point - Vell Liver Meridian	48	0		50	0	
LY-1-1R	Auricular Lymph Drainage Lymph Vessel 1-1	46	0		48	0	
LY-1-2/R	Five Tonals of the Lymphatic Pharyngeal Ring Lymph Vessel 1-2	52	0		53	0	
LY-1R	Palatine Tonal Lymph Vessel 1	48	0		53	0	

Weakened Balanced Stressed  
The MSAS equipment does not provide a medical diagnosis. If patients feel they need a diagnosis, they should consult with their physician.

## End result

- ▶ 2 Months balanced patient
- ▶ No further colic since 2013
- ▶ He was fed sweet feed with flaxseed and corn by accident a few times afterwards and did not lead to colic = resolution
- ▶ Balanced patient = Healing = resolved symptoms.

## Summary

35

IHT Annual Global Conference Oct 6th & 7th 2017.

- ▶ What, where, why, how
- ▶ Symptoms are the expression not the root
- ▶ Conditioning and balanced healing is the road to health restoration
- ▶ IHT is the best way to get to the root
- ▶ Versatile with other modes of therapy
- ▶ IHT suites any mode of healing you practice
- ▶ IHT should be in every clinic and should be part of every diagnostic and treatment plan.
- ▶ Thank you again for this invitation!

## More Case Studies

36

IHT Annual Global Conference Oct 6th & 7th 2017.





## CASE 2. LAYNEY

Layney  
5 year old Boston Terrier

Fell off of bed  
Not using back legs

IHT Fall User Conference 2017  
October 6 & 7, 2017

37

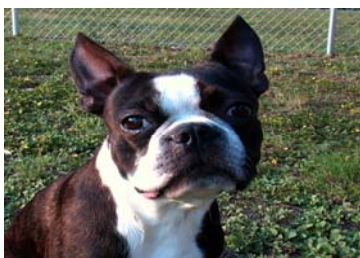

Layney  
5 year old Boston Terrier

FELL OFF OF BED

NOT USING BACK LEGS

38

IHT Annual Global Conference Oct 6th & 7th 2017.

# Comparison

10/6/2016 11:33:03 AM Page 1

Client:	Grove Arenal Hospital	Phone:	947 947 4333
Address:	882 N 5th Avenue Rd	Fax:	
City:	Buñales Grove	Email Address:	www.grovesarealhospital.com
State or Province:	SL	Internet Address:	
Zip or Postal Code:	00080		
Country:			

Client Number: 01709  
 Name: **Esteban, Leanne**  
 Date and Time: 10/6/2016 11:21:46 AM  
 Tester: Nancy

## Comparative Readings Report

Point ID	Point Association	Visit Date/Time #1 9/17/2015 11:11:52 AM		Visit Date/Time #2 10/6/2016 11:21:46 AM	
		Max	Drop BAE	Max	Drop BAE
AL-1R	Allegation of the lower part of the body	49	0	52	0
AL-15R	Allegation/vascular Degeneration Vessel	50	0	55	0
CA-4R	Central Measurement Point - Vial	49	0	49	0
FA-15R	Fatty Degeneration in the Entire Body	51	0	51	0
FS-15R	Fibrotic degeneration of the organs of the body	51	0	49	0
GB-43R	Glycine Ducts and Gall Bladder	48	0	52	0
HE-6R	Heart, Central Measurement Point - Vial	49	0	51	0
JO-15R	All Joints Including the Spine	51	0	53	0
KI-1-2R	Kidney and Ureter Central Measurement Point - Vial Kidney	51	0	52	0
LI-15R	Large Intestine Central Measurement Point - Vial Large Intestine	46	0	53	0
LU-15R	Lower Respiratory Passage Central Measurement Point - Vial Lung	50	0	46	0
LV-15R	Liver Central Measurement Point - Vial Liver	51	0	53	0
LY-1-1R	Axillary Lymph Drainage Lymph Vessel 1	49	0	52	0
LY-1-2R	Five Trunks of the Lymphatic	52	0	49	0
LY-15R	Palatine Tonsil Lymph Vessel 1	47	0	50	0

■ Weakness  
■ Balanced  
■ Stressed

The MSAS equipment does not provide a medical diagnosis. If patients test they need a diagnosis, they should consult with their physician.

10/6/2016 11:33:03 AM Page 2

Client Number: 01709  
 Name: **Esteban, Leanne**  
 Visit Number: 2  
 Date and Time: 10/6/2016 11:21:46 AM  
 Tester: Nancy

## Comparative Readings Report

Point ID	Point Association	Visit Date/Time #1 9/17/2015 11:11:52 AM		Visit Date/Time #2 10/6/2016 11:21:46 AM	
		Max	Drop BAE	Max	Drop BAE
LY-2R	Lymph Drainage for the Upper and Lower Jaw Lymph Vessel 2	50	0	46	0
LY-3R	Lymph Drainage of the Neck and Parotid Salivary Lymph Vessel 3	54	0	47	0
NE-15R	Extra Peritoneal and Central Nervous System	51	0	43	0
OR-15R	Organic Degeneration in the Entire Body	53	0	48	0
PA-14R	Extensor and endocrine function of the Pancreas, CMO	52	0	48	0
SI-15R	Superior, Descending, and Horizontal Duodenum, and the terminal portion of the Small	49	0	52	0
SI-3R	Clearing small intestine	49	0	46	0
SK-1-2R	Skin and Bones of the Skin Central Measurement Point - Skin Vessel	51	0	49	0
SP-14R	Spleen Central Measurement Point - Vial Spleen	52	0	54	0
ST-44R	Stomach Central Measurement Point - Vial Stomach	53	0	50	0
TR-15R	Colon and Adrenal Glands Vial Triple-Warmer 1	50	0	47	0
TR-15R	Endocrine Glands Central Measurement Point - Vial Triple-Warmer	47	0	49	0
TR-2R	Thymus, Thymic, Parathyroid glands Vial Triple-Warmer 2	47	0	46	0
TR-3R	Prostate and Pituitary Glands Vial Triple-Warmer 3	58	0	50	0
UB-45R	Prostate, Seminal Vesicle, Penis, Uterus or Uterus, Parametrium, Vagina	47	0	51	0

## Treatment planning

FOCUS INFUSION FOR REBALANCING USING HEMP OIL  
ACUPUNCTURE FOR GOVERNING VESSEL  
HOLISTIC DENTISTRY FOR RECOVERY AND ROOT CAUSE  
OF EMBOLISM

## Result

- ▶ 3 acupuncture treatments later spaced 3 weeks apart plus infused hemp oil resulted in full use of back legs
- ▶ Eliminated expensive MRI and surgery with average cost of \$7500
- ▶ Full recovery without masking symptoms
- ▶ Lasting results



## CASE 3. MONKEY

3 year old domestic  
short hair feline

Vomiting and vocalizing  
Physical indicated tense  
bladder and could not  
urinate

FLUTD with blockage

IHT Fall User Conference 2017  
October 6 & 7, 2017

43

# Base point reading

44

IHT Annual Global Conference Oct 6th & 7th 2017.

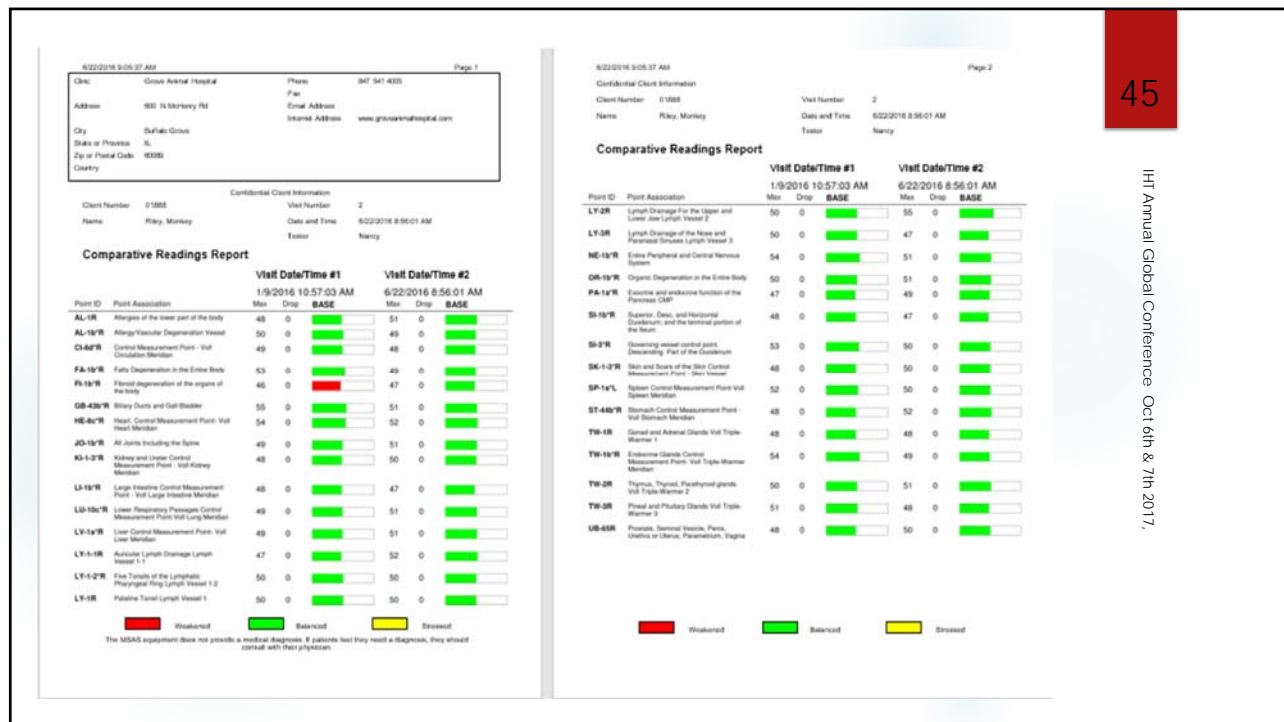

## Treatment

- ▶ Infusion for Gall bladder using Hemp Oil
- ▶ Started with 5 drops daily
- ▶ Cold laser to GB Back Shu Point
- ▶ Release bladder without emergency catheterization

## Result

47

IHT Annual Global Conference Oct 6th & 7th 2017.

- ▶ Full balance after 5 months as indicated by second test
- ▶ No further urinary tract problems
- ▶ Saved owner average cost of \$1000.00 for emergency treatment
- ▶ Many referrals for clinic



## CASE 4. PENNY

24 year old equine  
Could not balance itself,  
was not eating -  
lymphedema

Regular veterinarian  
recommended  
euthanasia due to  
thyroid disease

IHT Fall User Conference 2017  
October 6 & 7, 2017

48



# Base point reading

9/15/2016 12:03:14 PM Page 1

Site:	Gross Animal Hospital	Phone:	567 541 4000
Address:	800 N Salisbury Rd	Fax:	
City:	Buffalo Grove	Email Address:	
State or Province:	IL	Source Address:	www.grossanimalhospital.com
Zip or Postal Code:	60089		
Country:			

Client Number: 02048 Visit Number: 2  
 Name: Doms, Penny Date and Time: 9/15/2016 11:34:39 AM  
 Tutor: Nancy

## Comparative Readings Report

		Visit Date/Time #1			Visit Date/Time #2		
		5/10/2016 3:30:17 PM			9/15/2016 11:34:39 AM		
Point ID	Point Association	Min	Drop	BASE	Min	Drop	BASE
AL-1R	Allergies of the lower part of the body	49	0	<div><div></div></div>	50	0	<div><div></div></div>
AL-15R	Allerg/Vascular Degeneration Vessel	50	0	<div><div></div></div>	52	0	<div><div></div></div>
CA-6R	Control Measurement Point - Vial	46	0	<div><div></div></div>	52	0	<div><div></div></div>
CA-15R	Circulation Meridian	51	0	<div><div></div></div>	50	0	<div><div></div></div>
FA-15R	Fatty Degeneration in the Entire Body	51	0	<div><div></div></div>	50	0	<div><div></div></div>
FS-15R	Fossil degeneration of the organs of the body	50	0	<div><div></div></div>	49	0	<div><div></div></div>
GB-43R	Gallary Ducts and Gall Bladder	52	0	<div><div></div></div>	49	0	<div><div></div></div>
HE-6R	Heart Control Measurement Point- Vial Heart Meridian	49	0	<div><div></div></div>	50	0	<div><div></div></div>
JO-15R	All Joints Including the Spine	46	0	<div><div></div></div>	50	0	<div><div></div></div>
K3-1-3R	Kidney and Ureter Control Measurement Point - Vial Kidney Meridian	52	0	<div><div></div></div>	47	0	<div><div></div></div>
L3-15R	Large Intestine Control Measurement Point - Vial Large Intestine Meridian	49	0	<div><div></div></div>	48	0	<div><div></div></div>
L3-15R	Lower Respiratory Passage Control Measurement Point Vial Lung Meridian	46	0	<div><div></div></div>	47	0	<div><div></div></div>
LV-14R	Liver Control Measurement Point - Vial	49	0	<div><div></div></div>	48	0	<div><div></div></div>
LY-5-1R	Accessory Lymph Drainage Lymph Vessel 1-1	49	0	<div><div></div></div>	49	0	<div><div></div></div>
LY-5-2R	Five Tunnels of the Lymphatic Pharyngeal Ring Lymph Vessel 1-2	44	0	<div><div></div></div>	43	0	<div><div></div></div>
LY-15R	Plasma Tonal Lymph Vessel 1	55	0	<div><div></div></div>	48	0	<div><div></div></div>

■ Worsened ■ Balanced ■ Stressed  
 The MESA equipment does not provide a medical diagnosis. If patients feel they need a diagnosis, they should consult with their physician.

9/15/2016 12:03:14 PM Page 2

Client Number:	02048	Visit Number:	2
Name:	Doms, Penny	Date and Time:	9/15/2016 11:34:39 AM
Tutor:	Nancy		

## Comparative Readings Report

		Visit Date/Time #1			Visit Date/Time #2		
		5/10/2016 3:30:17 PM			9/15/2016 11:34:39 AM		
Point ID	Point Association	Min	Drop	BASE	Min	Drop	BASE
LY-2R	Lymph Drainage For the Upper and Lower Jaw Lymph Vessel 2	44	0	<div><div></div></div>	47	0	<div><div></div></div>
LY-3R	Lymph Drainage of the Neck and Paranasal Sinuses Lymph Vessel 3	59	0	<div><div></div></div>	47	0	<div><div></div></div>
NE-15R	Extra Peripheral and Central Nervous System	40	0	<div><div></div></div>	47	0	<div><div></div></div>
OM-15R	Organic Degeneration in the Entire Body	46	0	<div><div></div></div>	52	0	<div><div></div></div>
PA-14R	Endocrine and endocrine function of the Pineal Gland	46	0	<div><div></div></div>	47	0	<div><div></div></div>
SI-15R	Sciatic, Dorsal, and Horizontal Sciatic; and the ventral portion of the Sacrum	47	0	<div><div></div></div>	48	0	<div><div></div></div>
SI-3R	Descending sciatic control point Descending Part of the Sacrum	48	0	<div><div></div></div>	47	0	<div><div></div></div>
SK-1-3R	Skin and Scales of the Skin Control Measurement Point - Skin Vessel	51	0	<div><div></div></div>	51	0	<div><div></div></div>
SP-14R	Spleen Control Measurement Point - Vial Spleen Meridian	50	0	<div><div></div></div>	48	0	<div><div></div></div>
ST-44R	Stomach Control Measurement Point - Vial Stomach Meridian	49	0	<div><div></div></div>	50	0	<div><div></div></div>
TR-15R	Control and Adrenal Glands Vial Triple Warmer 1	49	0	<div><div></div></div>	49	0	<div><div></div></div>
TR-15R	Endocrine Glands Control Measurement Point - Vial Triple Warmer Meridian	48	0	<div><div></div></div>	48	0	<div><div></div></div>
TR-2R	Ovarian, Thyroid, Parathyroid glands Vial Triple Warmer 2	49	0	<div><div></div></div>	51	0	<div><div></div></div>
TR-3R	Prostate and Pituitary Glands Vial Triple Warmer 3	53	0	<div><div></div></div>	51	0	<div><div></div></div>
UB-44R	Uterine, Seminal Vesicle, Penis, Urethra or Uterus, Parametrium, Vagina	54	0	<div><div></div></div>	51	0	<div><div></div></div>

■ Worsened ■ Balanced ■ Stressed

## Treatment

51

IHT Annual Global Conference Oct 6th & 7th 2017.

- ▶ Hemp oil infusion to rebalance weak circuits
- ▶ Acupuncture to treat lymphatics and encourage drainage
- ▶ Cold laser to reduce lymphedema
- ▶ Postural hoof trimming
- ▶ 3 treatments spaced 1 week apart

## Result

52

IHT Annual Global Conference Oct 6th & 7th 2017.

- ▶ Complete resolution of loss of balance
- ▶ Appetite resumed
- ▶ Lymphedema resolved
- ▶ Near balanced test results in 3 months
- ▶ Maintained health with no relapse

Thank you!

53

IHT Annual Global Conference Oct 6th & 7th 2017.



## KEY TIPS FROM:



### **HEALING IS THE BODY'S WAY OF RESTORING BALANCE...**

*Balanced Condition, balanced healing,  
no symptoms = Balanced*

*Decreased Condition, decreased balance,  
Increased symptoms = Imbalanced*

*Increased Condition, increased healing,  
decreased symptoms = Restoring Balance*

**JIM CARLSON DVM, CVA, CVTP**  
**[www.groveanimalhospital.com](http://www.groveanimalhospital.com) t. (847) 541-4005**