

ANNA AYCOCK

CNC



ANNA AYCOCK

CNC

Coach with the Board of Alternative Natural Health Sciences. She holds a BA in Psychology and is certified in the Kalish Method of Functional Medicine. She sat on the Wellness Panel of the Heimerdinger Foundation (2011-14) and is a member of the Member of American Association of Nutritional Consultants (2010 - present). She also holds a Christian Minister's License and is currently the Certified Nutritional Consultant and Light Energy Coach at Integrated Spine and Joint at Westhaven and also at DesiNou, LLC.

Anna's interest in holistic wellness stems from her personal journey. She had suffered for many years from chronic fatigue syndrome, joint and muscle pain, and multiple infections. A chance appointment with a holistic dentist led her not only to wellness but also to go on to study and qualify. Feeling better, encouraged her to learn all that she could about natural healing and holistic health. Anna is now truly passionate about sharing this knowledge, and the resources that have helped her. One of the more unusual ways that Anna uses the MSA and VLEdit, is to help her create individual essential oil customs for her clients, creating the ideal blend for each individual helping them to achieve emotional balance, stamina, and immunity.

Rejuvenation: Hormones, Brain, Skin, and Digestion

Anna Aycock, CNC
DesiNou.com

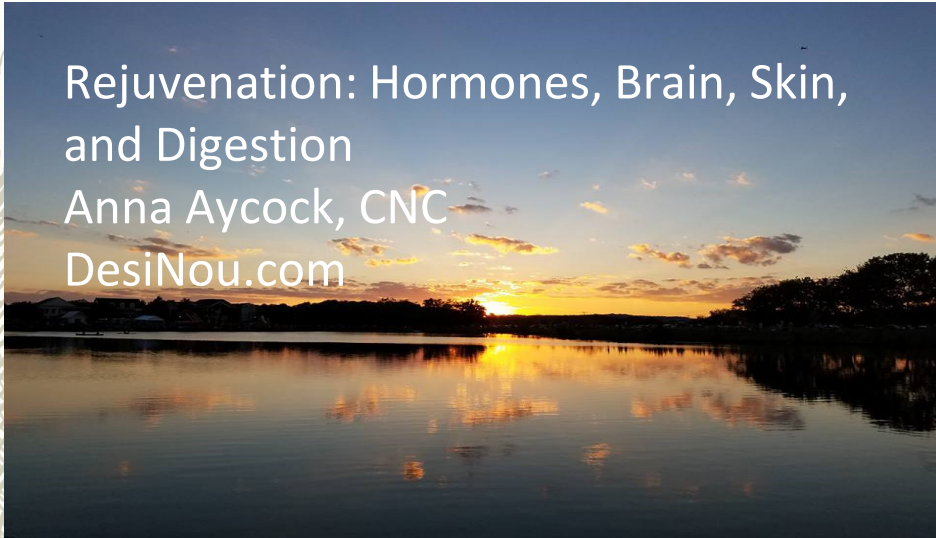

The Before:



Education & Training

- ❖ Certified Nutritional Consultant, C.N.C.
- ❖ Certified Kalish Method Functional Medicine
- ❖ Certified Light Energy Coach, BANHS
- ❖ B.A. Psychology, Agnes Scott College
- ❖ Member of American Association of Nutritional Consultants
- ❖ Christian Minister's License



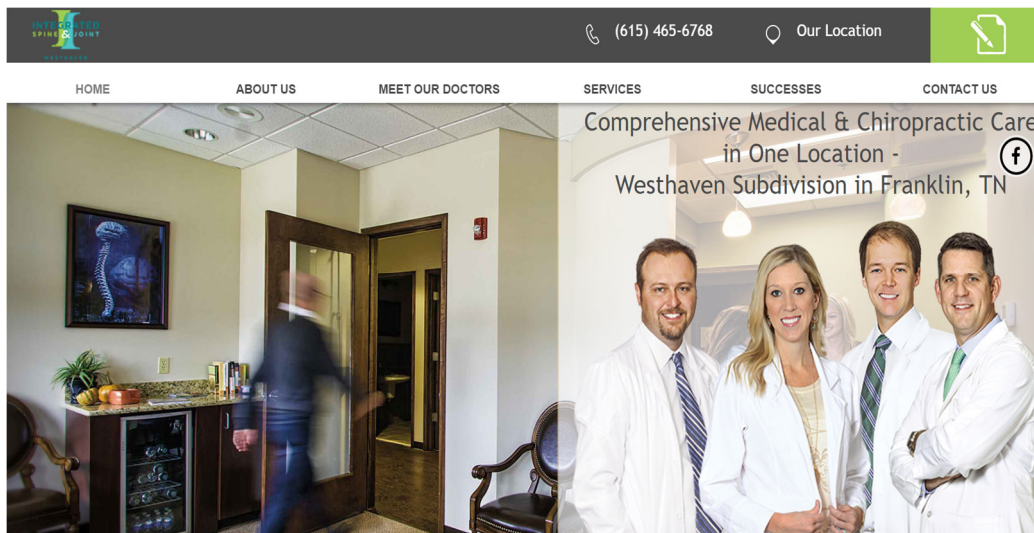

IHT Fall User Conference 2017 October 6 & 7, 2017

7

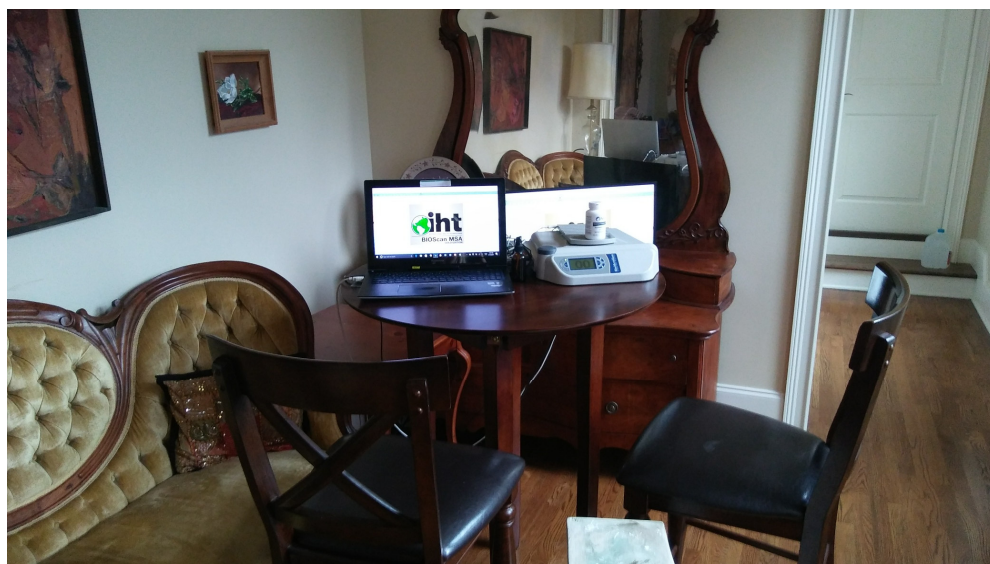

IHT Fall User Conference 2017 October 6 & 7, 2017

8

The Joys of Having a Home Office



IHT Fall User Conference 2017 October 6 & 7, 2017

9



CASE 1.

- Age: 24
- Sex: Female
- Term as my client: 2 years
- Condition:
- Not sleeping, headaches, weight loss, and lack of menstrual cycle.

IHT Fall User Conference 2017 October 6 & 7, 2017

10

Rachel's initial readings 9/1/16

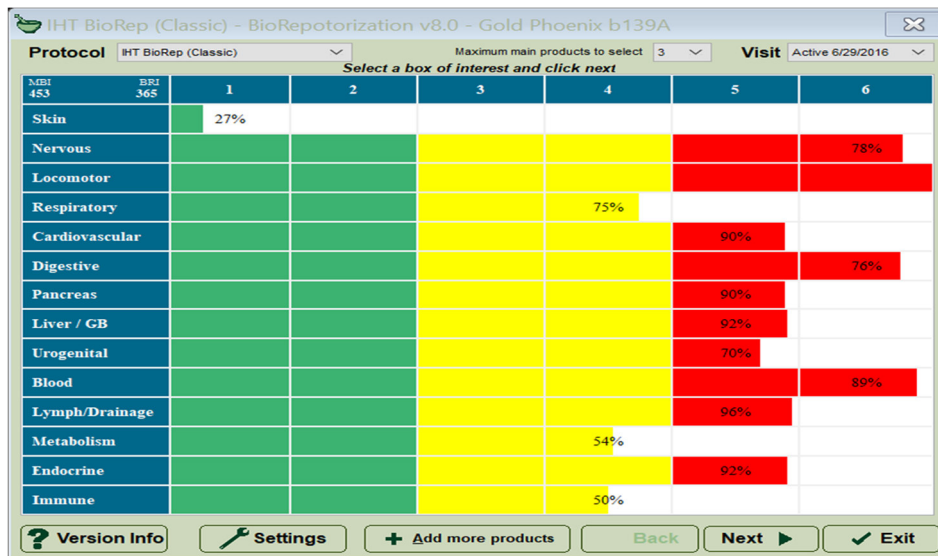

IHT Fall User Conference 2017 October 6 & 7, 2017

11

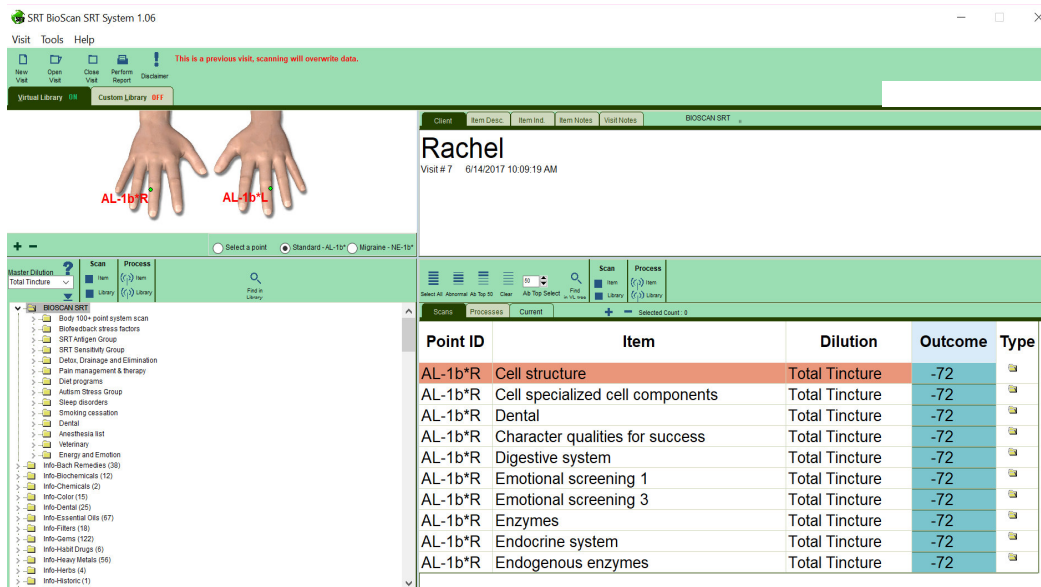

IHT Fall User Conference 2017 October 6 & 7, 2017

12

Available Holds	Max	Item	Dilution	Quantity	Rate	Duration	Point ID	Rise	Drop
SRT+	<input checked="" type="checkbox"/>	PMX	Manufacturer						
SRT-	<input checked="" type="checkbox"/>	49 Black Current	Manufacturer	1 Drop	8 Hours (tid)	1 Week	FA-1b*L	38	0
	<input checked="" type="checkbox"/>	50 Habifact	Manufacturer	1 Drop	12 Hours (...)	1 Week	FA-1b*L	72	2
	<input checked="" type="checkbox"/>	Habifact	Manufacturer						
	<input checked="" type="checkbox"/>	46 Mimulus 30C	Manufacturer				CI-8d*L	58	0
	<input checked="" type="checkbox"/>	47 Pine 30C	All Dilutions	1 Drop	12 Hours (...)	1 Week	CI-8d*L	23	0
	<input checked="" type="checkbox"/>	53 Gentian 30C	All Dilutions	1 Drop	12 Hours (...)	1 Week	CI-8d*L	38	0
	<input checked="" type="checkbox"/>	51 5-SLFSM	Manufacturer	1 Drop	12 Hours (...)	1 Week	CI-8d*L	61	0
	<input checked="" type="checkbox"/>	49 Infra Red	Manufacturer	1 Drop	12 Hours (...)	1 Week	CI-8d*L	49	0
	<input checked="" type="checkbox"/>	54 Red	All Dilutions	1 Drop	12 Hours (...)	1 Week	CI-8d*L	52	0
	<input checked="" type="checkbox"/>	50 CI-8eR	Manufacturer				OR-1b*R	44	0
	<input checked="" type="checkbox"/>	CI-8eR	Manufacturer						
	<input type="checkbox"/>	54 Banksia Swamp	Manufacturer				CI-8d*L	63	0
	<input type="checkbox"/>	47 Illawarra Flame Tr...	Manufacturer				CI-8d*L	40	0
	<input type="checkbox"/>	46 Sundew 30C	Manufacturer				CI-8d*L	47	0
	<input checked="" type="checkbox"/>	Banksia Swamp	All Dilutions						
	<input checked="" type="checkbox"/>	Illawarra Flame Tr...	All Dilutions						
	<input checked="" type="checkbox"/>	Sundew 30C	All Dilutions						
	<input checked="" type="checkbox"/>	45 Yellow	All Dilutions				CI-8d*L	61	3
	<input checked="" type="checkbox"/>	49 17-FS-MND	All Dilutions				CI-8d*L	26	0
	<input checked="" type="checkbox"/>	Liposomal Glutath...	All Dilutions						
	<input checked="" type="checkbox"/>	Katsuo Kelp	All Dilutions						
	<input checked="" type="checkbox"/>	Cardio Normallo	All Dilutions						
	<input checked="" type="checkbox"/>	Habifact	All Dilutions						
	<input checked="" type="checkbox"/>	Upelva	Manufacturer						
	<input checked="" type="checkbox"/>	Habifact	Manufacturer						
	<input checked="" type="checkbox"/>	Circulacom	Manufacturer						

ILLAWARRA FLAME TREE (Brachychiton acerifolius): For those who feel rejected and reject themselves. They participate when they don't want to in order to avoid rejection, weakening their immune system. This remedy strengthens and balances the thymus.

Confidential Information				
Number	00271	Visit Number	5	
Client		Practitioner		
Date and Time		Credentials	Certified Nutritional Consulta	
SRT Scan Readings Report				
Group/Sub-Group	From Group	Dilution	Outcome	Graph
Items Tested				
BIOSCAN SRTBody 100+ point system scan				
1. Appendicular skeleton - upper	Body 100+ point system scan	Total Tincture	40	
2. Acid-base	Body 100+ point system scan	Total Tincture	28	
3. Anterior thigh	Body 100+ point system scan	Total Tincture	28	
4. Appendicular skeleton - lower	Body 100+ point system scan	Total Tincture	28	
5. Brain	Body 100+ point system scan	Total Tincture	28	
6. Basic immune system	Body 100+ point system scan	Total Tincture	22	
7. Carbohydrate digestion	Body 100+ point system scan	Total Tincture	22	
8. Antioxidants	Body 100+ point system scan	Total Tincture	22	
9. Axial skeleton - torso	Body 100+ point system scan	Total Tincture	22	
10. Blood vessels	Body 100+ point system scan	Total Tincture	17	
11. Body fluids - elimination	Body 100+ point system scan	Total Tincture	17	
12. Body fluids - reproduction	Body 100+ point system scan	Total Tincture	17	
13. Cardiovascular System	Body 100+ point system scan	Total Tincture	16	
14. Cell lipids	Body 100+ point system scan	Total Tincture	15	
15. Parasympathic nervous system	Body 100+ point system scan	Total Tincture	9	
16. Cell protoplasmia properties	Body 100+ point system scan	Total Tincture	9	
17. Character qualities for success	Body 100+ point system scan	Total Tincture	9	
18. Dental	Body 100+ point system scan	Total Tincture	8	
19. Muscles of wrist, hand & finger	Body 100+ point system scan	Total Tincture	8	
20. Cell electrolyte make-up	Body 100+ point system scan	Total Tincture	5	
21. Cell mitochondria ener. extr	Body 100+ point system scan	Total Tincture	0	
22. Cell structure	Body 100+ point system scan	Total Tincture	-2	
23. Cell structure of mitochondria	Body 100+ point system scan	Total Tincture	-3	
24. Nails	Body 100+ point system scan	Total Tincture	-4	
25. Parasites	Body 100+ point system scan	Total Tincture	-4	

Why so stressed?

The screenshot shows the BIOGAIN SRT software interface. At the top, there's a menu bar with options like 'New Visit', 'Open Visit', 'Perform Report', and 'Disclaimer'. Below this, a patient's hands are shown with 'AL-1b*R' and 'AL-1b*L' labels. The main window displays a list of test results for 'Rachel', Visit # 7, dated 6/14/2017 10:09:19 AM. The results are organized into a table with columns: Point ID, Item, Dilution, Outcome, and Type.

Point ID	Item	Dilution	Outcome	Type
AL-1b*R	DNA - deoxyribonucleic acid	Total Tincture	149	
AL-1b*R	Ear	Total Tincture	149	
AL-1b*R	Ear, interior	Total Tincture	149	
AL-1b*R	Enzymes, digestive	Total Tincture	149	
AL-1b*R	Fungus/mold/yeast screen	Total Tincture	149	
AL-1b*R	Exocrine system & body fluids	Total Tincture	149	
AL-1b*R	Anterior thigh	Total Tincture	10	
AL-1b*R	Appendicular skeleton - upper	Total Tincture	9	
AL-1b*R	Acid-base	Total Tincture	0	
AL-1b*R	Axial skeleton - torso	Total Tincture	-14	

IHT Fall User Conference 2017 October 6 & 7, 2017

15

The screenshot shows the homepage of the GAPS Diet website. The header includes the site name 'GAPS - Diet?' and a navigation bar with links for 'Home', 'Forum', and 'Blog'. The main content area features a large blue box with the text: 'GAPS diet - the diet for helping with learning disabilities, psychiatric disorders and physical problems, such as autism, hyperactivity and attention deficit, dyslexia, dyspraxia, depression, schizophrenia, bipolar disorder, obsessive-compulsive disorder, eating disorders, epilepsy and more'. To the right, there's a sidebar with a list of links: 'GAPS - What is it?', 'GAPS Treatment', 'GAPS Diet', 'Fussy Eaters and Failure to Thrive', 'Recipes', 'Supplements', 'GAPS Family', 'New Baby', 'Food Allergy', 'FAQs', and 'Find a GAPS Practitioner'.

IHT Fall User Conference 2017 October 6 & 7, 2017

16

CASE 2.

- Age: 4
- Sex: Female
- Condition: Severe psoriasis, mental delay including speech, suspected to be autistic.
- Term as my client: 6 months

IHT Fall User Conference 2017 October 6 & 7, 2017

17

SRT BioScan SRT System 1.06

Visit Tools Help

New Visit Open Visit Close Visit Perform Report Disclaimer

Virtual Library Custom Library IHT

Visit 1 5/3/2017 11:22:08 AM Client 00350 Renschler, L.B.

This is a previous visit, scanning will overwrite data.

Client Item Desc Item Ind Item Notes Visit Notes Fungus/mold/yeast screen

Lila

Visit # 1 5/3/2017 11:22:08 AM

AL-1b*R AL-1b*L

Select a point Standard - AL-1b* Migraine - NE-1b*

Master Dilution Total Tincture

Scan Process

Library Item Library

Find in Library

Scan Process

Search for Alternative All Top All Clear All Top Select Find in Vis Item Library

Scans Processes

Selected Count: 0

Point ID	Item	Dilution	Outcome	Type
AL-1b*R	Urinary system	Total Tincture	-248	
AL-1b*R	Skull and cranial sutures	Total Tincture	-223	
AL-1b*R	Emotional screening 2	Total Tincture	-223	
AL-1b*R	Skin, thigh area	Total Tincture	-220	
AL-1b*R	Dental	Total Tincture	-215	
AL-1b*R	Cell protoplasmia properties	Total Tincture	-213	
AL-1b*R	Emotional screening 3	Total Tincture	-213	
AL-1b*R	Organ systems	Total Tincture	-208	
AL-1b*R	Mycoplasma infection	Total Tincture	-206	
AL-1b*R	Vaccine Fillers and Ingredients	Total Tincture	-203	

IHT Fall User Conference 2017 October 6 & 7, 2017

18

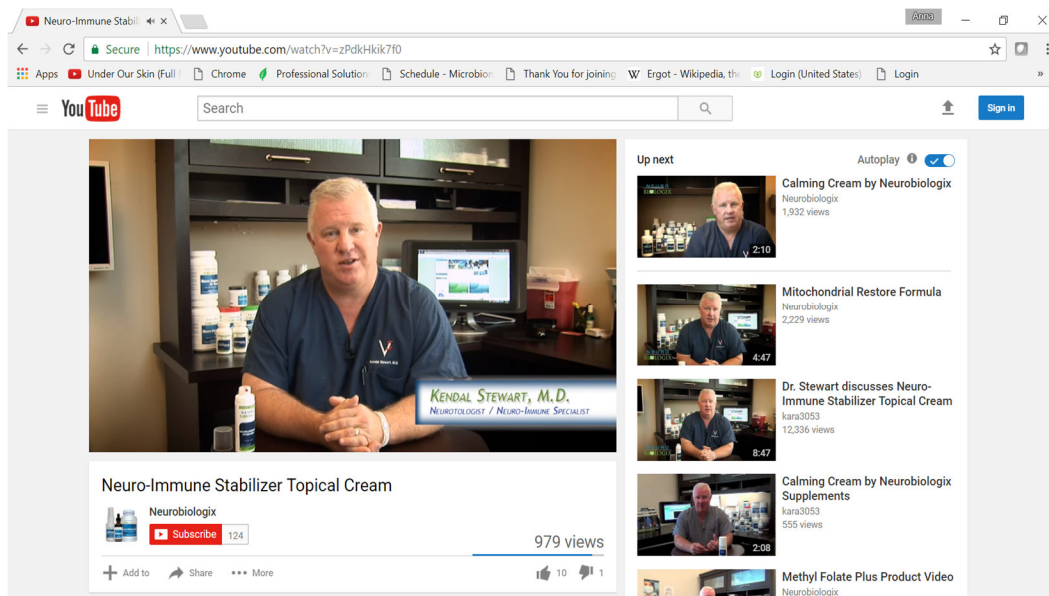

IHT Fall User Conference 2017 October 6 & 7, 2017

19

VL Edit: Download and test for unique products

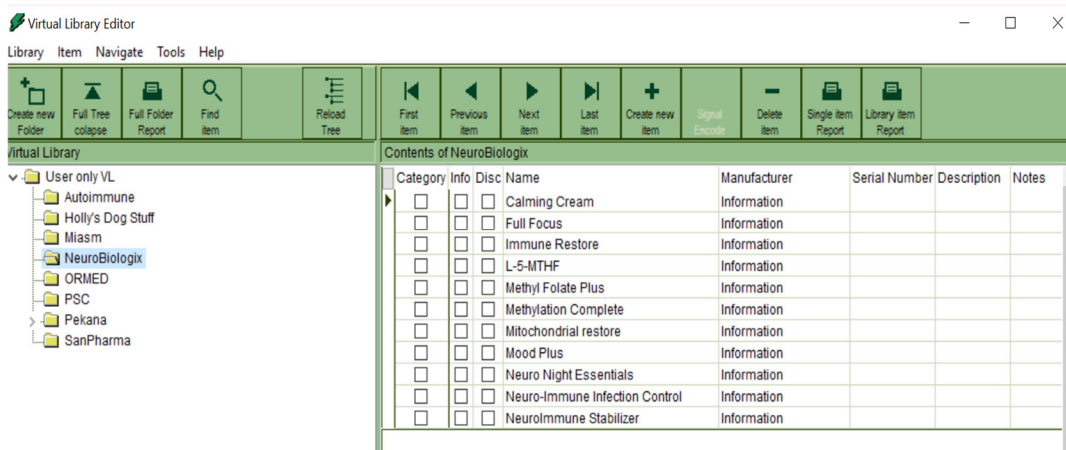

IHT Fall User Conference 2017 October 6 & 7, 2017

20

Max	Item	Dilution	Quantity	Rate	Duration	Point ID	Rise	Drop
45	LY-1-1L	Manufacturer				OR-1b*R	29	0
45	NeuroImmune Sta...	Manufacturer	1 Drop	12 Hours (...)	1 Week	OR-1b*L	42	0
49	NeuroImmune Sta...	Manufacturer				OR-1b*L	34	0
	Calming Cream	Manufacturer	1 Drop	12 Hours (...)				
	Thuja	Manufacturer	1 Drop	12 Hours (...)				
51	Slender Rice Flow...	32X	1 Drop	8 Hours (tid)	1 Week	CI-8d*L	46	1
47	Red	180K	1 Drop	8 Hours (tid)	1 Week	CI-8d*L	60	0
54	Yellow	90LM	1 Drop	8 Hours (tid)	1 Week	CI-8d*L	34	0
47	Olive	18X	1 Drop	8 Hours (tid)	1 Week	CI-8d*L	37	0
	Olive	Manufacturer						

21



- Age: 36
- Sex: Female
- Condition:
Hyperthyroid (TSH 11), Fatigue, Anxiety, Frequent miscarriages.
- Term as my Client:
4 years

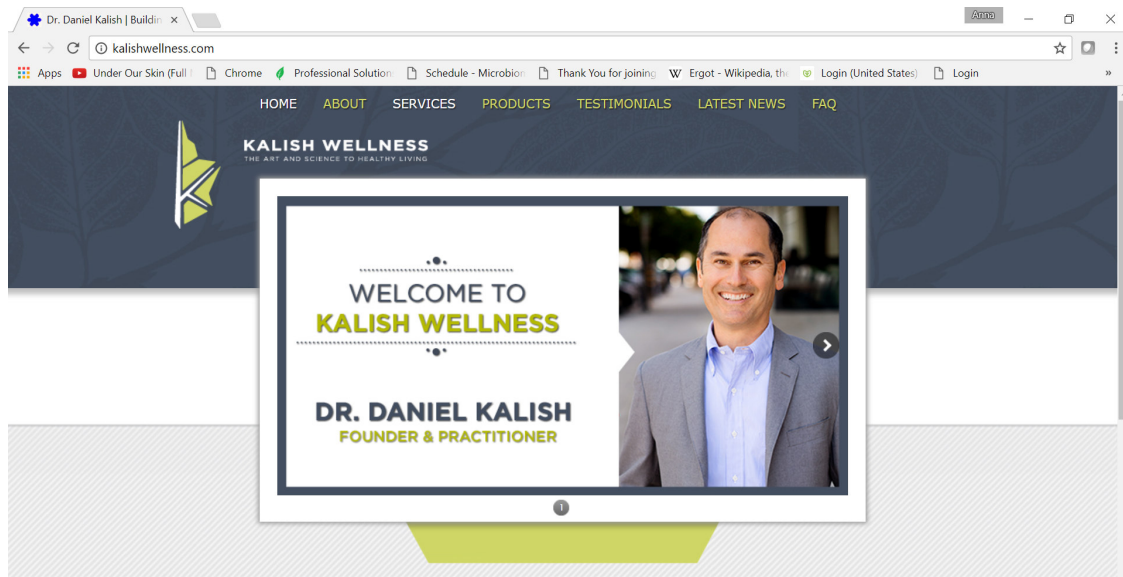

IHT Fall User Conference 2017 October 6 & 7, 2017

23

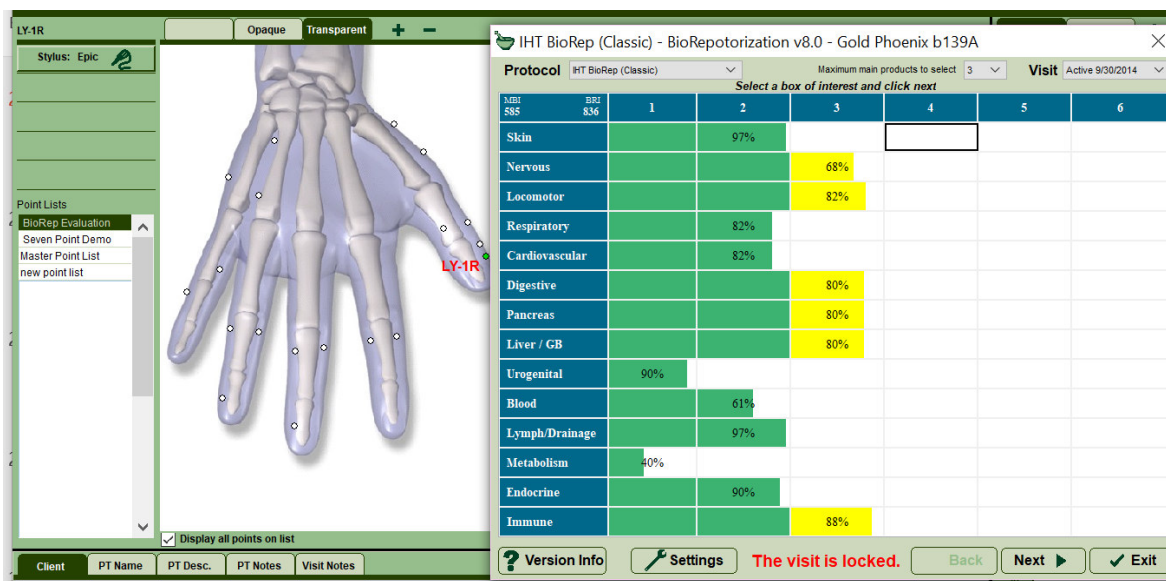

IHT Fall User Conference 2017 October 6 & 7, 2017

24

	Max	Item	Dilution	Quantity	Rate	Duration	Point ID	Rise	Drop
<input type="checkbox"/>	56	Thyrotropic Hormo...	Manufacturer				AL-1R	28	0
<input type="checkbox"/>	52	Ergovaline	Manufacturer				AL-1R	21	0
<input type="checkbox"/>	53	Moniliformin	Manufacturer				AL-1R	26	0
<input type="checkbox"/>	54	Penicillic Acid	Manufacturer				AL-1R	21	0
<input type="checkbox"/>	52	Rubratoxin	Manufacturer				AL-1R	20	0
<input type="checkbox"/>	51	Fumonisin	Manufacturer				AL-1R	30	0
<input type="checkbox"/>	53	Penicillium Roquef...	Manufacturer				AL-1R	22	0
<input type="checkbox"/>	53	Trichothecenes	Manufacturer				AL-1R	31	0
<input checked="" type="checkbox"/>		ADB5-Plus	Manufacturer	4 Capsules	1 Hour				
<input type="checkbox"/>	66	B12 2000 Lozenges	Manufacturer	3 Capsules	12 Hours (... 1 Week		AL-1R	26	0
<input checked="" type="checkbox"/>		Bio-Glycozyme Fort...	Manufacturer	5 Capsules	4 Hours				
<input checked="" type="checkbox"/>		Optimal EFAs Caps	Manufacturer	4 Capsules	8 Hours (tid)	9 Weeks			
<input type="checkbox"/>		Bio-3B-G	Manufacturer						
<input checked="" type="checkbox"/>	54	Ca-Zyme (Calcium)	Manufacturer	9 Capsules	12 Hours (... 1 Week		CI-8d*R	20	0

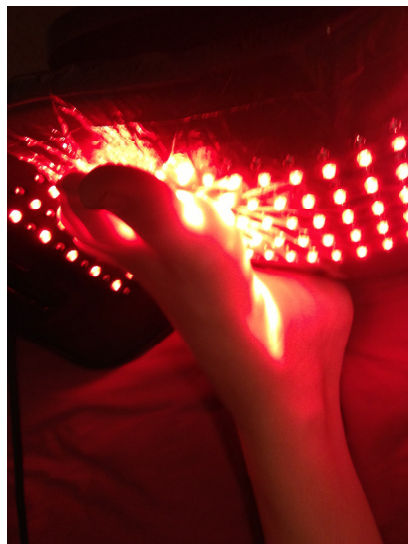

Infrared Light

Benefits:

- ❖ Reduction in stress
- ❖ Nitric Oxide
- ❖ Lymph
- ❖ Circulation
- ❖ Oxygen
- ❖ Hormones
- ❖ Detoxification

SRT BioScan SRT System 1.06

Visit Tools Help

Virtual Library Custom Library

Actions like Scanning and Processing are not permitted in locked mode.

Debbie

Visit # 7 10/29/2015 10:56:57 AM

Selected point: Standard - AL-10* Migraine - NE-10*

Point ID	Item	Dilution	Outcome	Type
TW-1b*R	Hepatitis virus c	Multi Tincture(Ac)	-169	
TW-1b*R	Skin hand, including digits	Multi Tincture(Ac)	-135	
TW-1b*R	RNA - ribonucleic acid	Multi Tincture(Ac)	-29	
TW-1b*R	Parasites	Multi Tincture(Ac)	-29	
TW-1b*R	Scars and adhesions	Multi Tincture(Ac)	-29	
TW-1b*R	Organ systems	Multi Tincture(Ac)	-29	
TW-1b*R	Krebs energy cycle & glycol	Multi Tincture(Ac)	-23	
TW-1b*R	DHEA	Multi Tincture(Ac)	-22	
TW-1b*R	DNA - deoxyribonucleic acid	Multi Tincture(Ac)	-22	
TW-1b*R	Ear	Multi Tincture(Ac)	-22	

IHT Fall User Conference 2017 October 6 & 7, 2017

27

SRT BioScan SRT System 1.06

Visit Tools Help

Virtual Library Custom Library

Actions like Scanning and Processing are not permitted in locked mode.

Debbie

Visit # 6 9/21/2015 1

Selected point: Standard - AL-10* Migraine - NE-10*

Point ID	Item	Dilution	Outcome	Type
AL-1b*R	Verucca	Total Tincture	2	
AL-1b*R	Variolinum	Total Tincture	3	
AL-1b*R	Varicella	Total Tincture	-105	
AL-1b*R	Vaccinium	Total Tincture	17	
AL-1b*R	Swine influenzinum	Total Tincture	20	
AL-1b*R	Rubeolae	Total Tincture	20	
AL-1b*R	Rubella	Total Tincture	6	
AL-1b*R	Rabies vaccine	Total Tincture	4	
AL-1b*R	Q fever	Total Tincture	20	
AL-1b*R	Morbillinum	Total Tincture	21	

IHT Fall User Conference 2017 October 6 & 7, 2017

28

10/29/15

	Max	Item	Dilution	Quantity	Rate	Duration	Point ID	Rise	Drop
<input type="checkbox"/>		Hepatitis virus C	1X	1 Drop	12 Hours (...)	2 Weeks			
<input type="checkbox"/>		Amoeba Nosode	11X	2 Drops	12 Hours (...)	3 Weeks			
<input type="checkbox"/>		Intestinal Flukes	200C	2 Drops	12 Hours (...)	3 Weeks			
<input type="checkbox"/>		Parastat	24X	1 Drop	1 Hour	3 Weeks			
<input type="checkbox"/>		Virustat	700X	1 Drop	1 Hour				

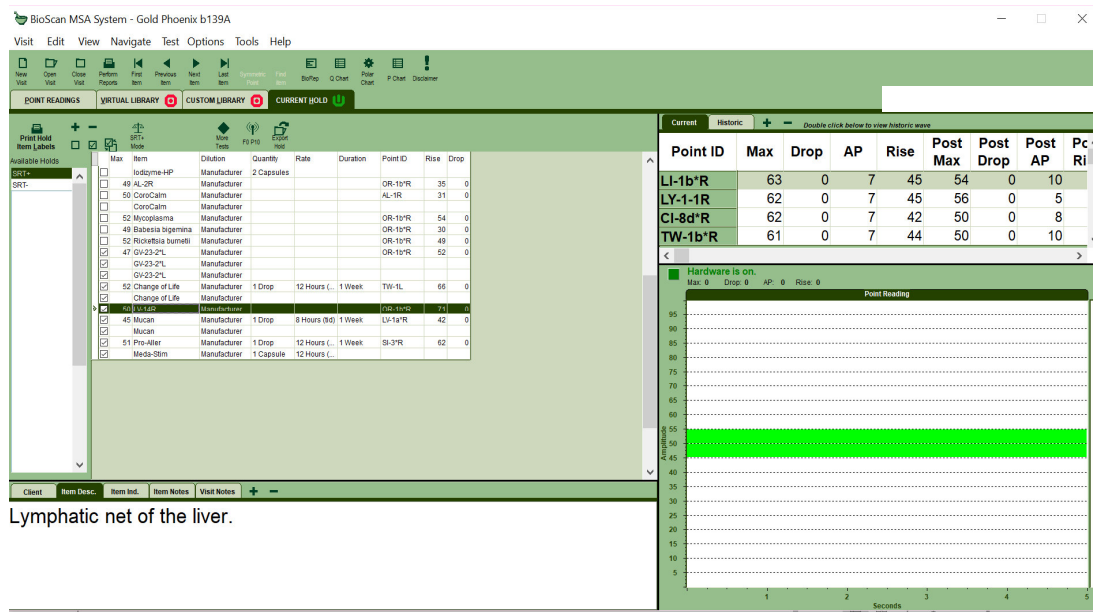

Balanced & Feeling Good

Debbie
Visit # 11 2/4/2016

Point ID	Item	Dilution	Outcome	Type
AL-1b*R	Basic immune system	Multi Tincture(Ac)	19	
AL-1b*R	Parasympathic nervous system	Multi Tincture(Ac)	19	
AL-1b*R	RNA - ribonucleic acid	Multi Tincture(Ac)	16	
AL-1b*R	Cardiovascular System	Multi Tincture(Ac)	16	
AL-1b*R	Carbohydrate digestion	Multi Tincture(Ac)	16	
AL-1b*R	Radiation stress indicators	Multi Tincture(Ac)	16	
AL-1b*R	Acid-base	Multi Tincture(Ac)	16	
AL-1b*R	Scars and adhesions	Multi Tincture(Ac)	16	
AL-1b*R	Reproductive sys male	Multi Tincture(Ac)	16	
AL-1b*R	Reproductive sys female	Multi Tincture(Ac)	16	

IHT Fall User Conference 2017 October 6 & 7, 2017

31



CASE 4.

- Age: 77
- Sex: Female
- Condition: Had a stroke, Brain fog, Neuropathy, Skin tears easily, Edema, and lymphatic imbalance.
- Term as my client: 3 years.

IHT Fall User Conference 2017 October 6 & 7, 2017

32

Light Energy

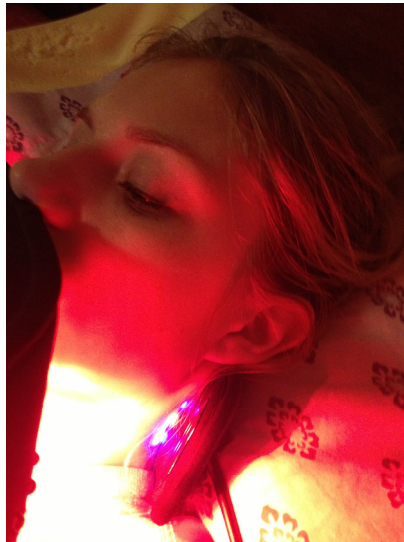

IHT Fall User Conference 2017 October 6 & 7, 2017

33

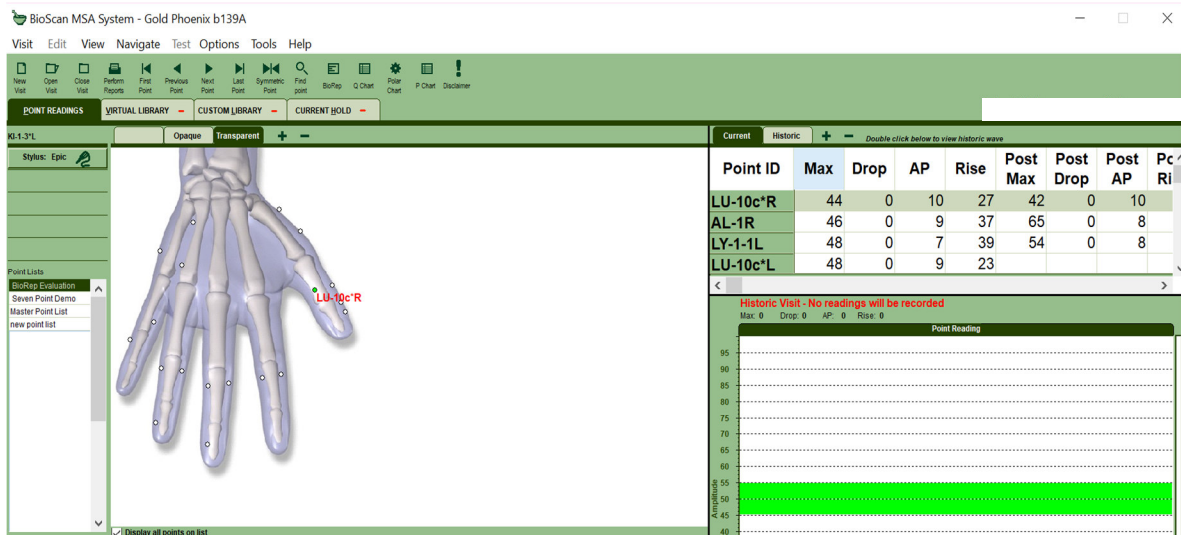

IHT Fall User Conference 2017 October 6 & 7, 2017

34

Custom oil recipe for skin 9/2/14

	Max	Item	Dilution	Quantity	Rate	Duration	Point ID	Rise	Drop
<input type="checkbox"/>		Viscum Album	Manufacturer						
<input checked="" type="checkbox"/>		Frankincense	Manufacturer						
<input checked="" type="checkbox"/>	58	Geranium	Manufacturer				SK-1-3*L	19	0
<input checked="" type="checkbox"/>	56	Helichrysum	Manufacturer				SK-1-3*L	17	0
<input checked="" type="checkbox"/>	54	Lavender	Manufacturer				SK-1-3*L	21	0
<input checked="" type="checkbox"/>	53	Lemon	Manufacturer				SK-1-3*L	22	0
<input checked="" type="checkbox"/>	53	Marjoram	Manufacturer				SK-1-3*L	21	0
<input checked="" type="checkbox"/>	52	Melaleuca	Manufacturer				SK-1-3*L	22	0
<input checked="" type="checkbox"/>	55	Myrrh	Manufacturer				SK-1-3*L	21	0
<input checked="" type="checkbox"/>	50	Rosewood	Manufacturer				SK-1-3*L	25	0
<input checked="" type="checkbox"/>	51	Peppermint	Manufacturer				SK-1-3*L	18	0
<input type="checkbox"/>	52	Arginine	Manufacturer				OR-1b*L	28	0
<input type="checkbox"/>	56	Beta Plus	Manufacturer				LV-1a*L	0	0
<input type="checkbox"/>	60	NutriClear	Manufacturer				LV-1a*L	34	0

IHT Fall User Conference 2017 October 6 & 7, 2017

35

Custom oil recipe for skin 9/2/14

	Max	Item	Dilution	Quantity	Rate	Duration	Point ID	Rise	Drop
<input type="checkbox"/>		Viscum Album	Manufacturer						
<input checked="" type="checkbox"/>		Frankincense	Manufacturer						
<input checked="" type="checkbox"/>	58	Geranium	Manufacturer				SK-1-3*L	19	0
<input checked="" type="checkbox"/>	56	Helichrysum	Manufacturer				SK-1-3*L	17	0
<input checked="" type="checkbox"/>	54	Lavender	Manufacturer				SK-1-3*L	21	0
<input checked="" type="checkbox"/>	53	Lemon	Manufacturer				SK-1-3*L	22	0
<input checked="" type="checkbox"/>	53	Marjoram	Manufacturer				SK-1-3*L	21	0
<input checked="" type="checkbox"/>	52	Melaleuca	Manufacturer				SK-1-3*L	22	0
<input checked="" type="checkbox"/>	55	Myrrh	Manufacturer				SK-1-3*L	21	0
<input checked="" type="checkbox"/>	50	Rosewood	Manufacturer				SK-1-3*L	25	0
<input checked="" type="checkbox"/>	51	Peppermint	Manufacturer				SK-1-3*L	18	0
<input type="checkbox"/>	52	Arginine	Manufacturer				OR-1b*L	28	0
<input type="checkbox"/>	56	Beta Plus	Manufacturer				LV-1a*L	0	0
<input type="checkbox"/>	60	NutriClear	Manufacturer				LV-1a*L	34	0

IHT Fall User Conference 2017 October 6 & 7, 2017

35

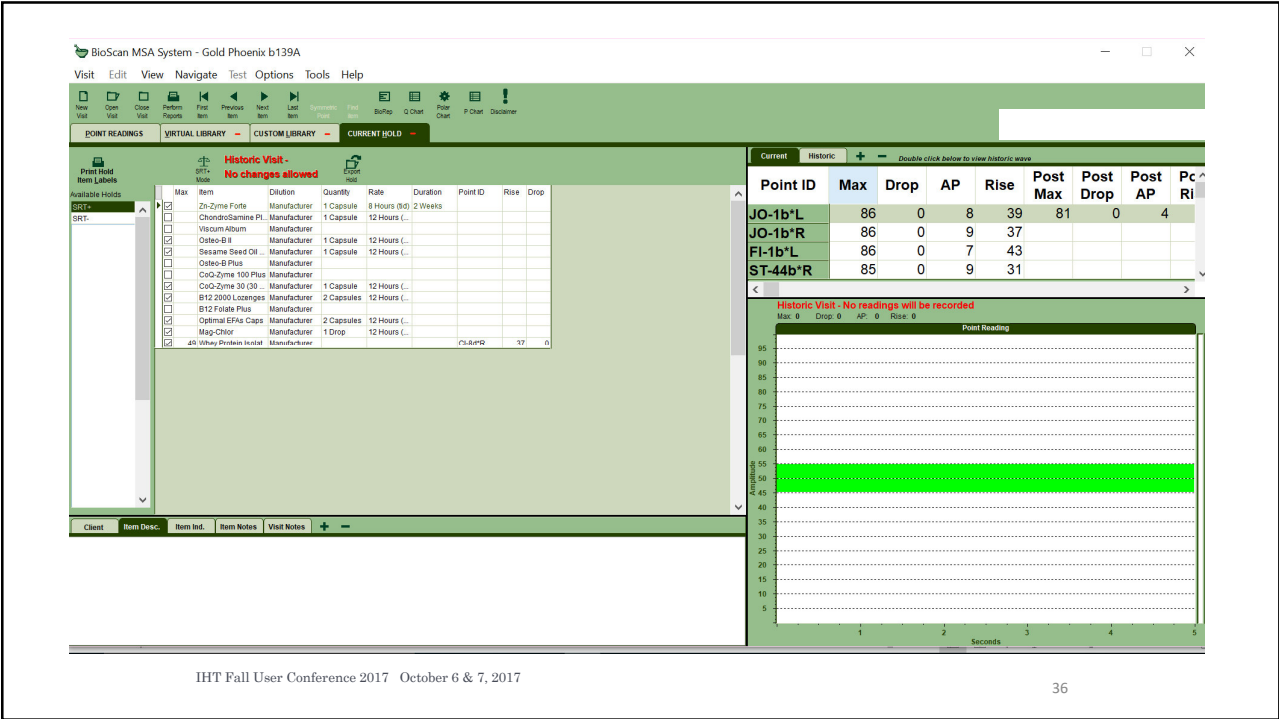

SRT BioScan SRT System 1.06

Visit Tools Help

New Visit Open Visit Close Visit Perform Report Disclaimer

Virtual Library Custom Library

Actions like Scanning and Processing are not permitted in locked mode.

AL-1b*R AL-1b*L

Client Anne
Visit # 1 3/6/2015 10:01:05 AM

BIOSCAN SRT

Select a point: ☐ Selected a point ☒ Standard - AL-1b* ☐ Migraine - NE-1b*

Find in Library

BIOSCAN SRT

- Body 100+ point system scan
- Biological stress factors
- SRT Antigen Group
- SRT Sensitivity Group
- Detox, Drainage and Elimination
- Pain management & therapy
- Diet programs
- Autism Stress Group
- Sleep disorders
- Smoking cessation
- Dental
- Anesthesia list
- Veterinary
- Energy and Emotion
- Info-Bach Remedies (38)
- Info-Biochemicals (12)
- Info-Chemicals (2)
- Info-Cosmetics (15)
- Info-Dental (25)
- Info-Essential Oils (67)
- Info-Filters (18)
- Info-Gems (122)
- Info-Habit Drugs (6)
- Info-Habit Metals (56)
- Info-Herbs (4)
- Info-Histories (1)

Scans Processes Current

Point ID	Item	Dilution	Outcome	Type
AL-1b*R	Hygiene & grooming products	Multi Tincture(Ac)	-239	
AL-1b*R	Pesticides	Multi Tincture(Ac)	-233	
AL-1b*R	Mineral salts	Multi Tincture(Ac)	-231	
AL-1b*R	Plants & pollens	Multi Tincture(Ac)	-213	
AL-1b*R	Indoor allergenic molds	Multi Tincture(Ac)	-213	
AL-1b*R	Fruits	Multi Tincture(Ac)	-206	
AL-1b*R	Tree pollens	Multi Tincture(Ac)	-200	
AL-1b*R	Household cleaners	Multi Tincture(Ac)	-196	
AL-1b*R	Egg Mix	Multi Tincture(Ac)	-195	
AL-1b*R	RNA - ribonucleic acid	Multi Tincture(Ac)	-184	

SRT BioScan SRT System 1.06

Visit Tools Help

New Visit Open Visit Close Visit Perform Report Disclaimer

Virtual Library Custom Library

Actions like Scanning and Processing are not permitted in locked mode.

AL-1b*R AL-1b*L

Client Anne
Visit # 1 3/6/2015 10:01:05 AM

BIOSCAN SRT

Select a point: ☐ Selected a point ☒ Standard - AL-1b* ☐ Migraine - NE-1b*

Find in Library

BIOSCAN SRT

- Body 100+ point system scan
- Biological stress factors
- SRT Antigen Group
- SRT Sensitivity Group
- Detox, Drainage and Elimination
- Pain management & therapy
- Diet programs
- Autism Stress Group
- Sleep disorders
- Smoking cessation
- Dental
- Anesthesia list
- Veterinary
- Energy and Emotion
- Info-Bach Remedies (38)
- Info-Biochemicals (12)
- Info-Chemicals (2)
- Info-Cosmetics (15)
- Info-Dental (25)
- Info-Essential Oils (67)
- Info-Filters (18)
- Info-Gems (122)
- Info-Habit Drugs (6)
- Info-Habit Metals (56)
- Info-Herbs (4)
- Info-Histories (1)

Scans Processes Current

Point ID	Item	Dilution	Outcome	Type
AL-1b*R	Hygiene & grooming products	Multi Tincture(Ac)	-239	
AL-1b*R	Pesticides	Multi Tincture(Ac)	-233	
AL-1b*R	Mineral salts	Multi Tincture(Ac)	-231	
AL-1b*R	Plants & pollens	Multi Tincture(Ac)	-213	
AL-1b*R	Indoor allergenic molds	Multi Tincture(Ac)	-213	
AL-1b*R	Fruits	Multi Tincture(Ac)	-206	
AL-1b*R	Tree pollens	Multi Tincture(Ac)	-200	
AL-1b*R	Household cleaners	Multi Tincture(Ac)	-196	
AL-1b*R	Egg Mix	Multi Tincture(Ac)	-195	
AL-1b*R	RNA - ribonucleic acid	Multi Tincture(Ac)	-184	

Visit

Tools

Help

New Visit

Open Visit

Close Visit

Perform Report

Discard

Virtual Library

Custom Library

AL-1b*R

AL-1b*L

Select a point

Standard - AL-1b*

Migraine - NE-1b*

Find in Library

Client

Item Desc

Item Ind

Item Notes

Visit Notes

BIOSCAN SRT

Anne

Visit # 2 3/27/2015 2:02:36 PM

Search All

Abnormal

Ab Tip 60

Clear

All Tip Select

Find in VC View

Score

Processes

Current

Selected Count: 0

Point ID	Item	Dilution	Outcome	Type
AL-1b*R	Skin hand, including digits	Multi Tincture(Ac)	-100	
AL-1b*R	Acanthamoeba	Multi Tincture(Ac)	-88	
AL-1b*R	RNA - ribonucleic acid	Multi Tincture(Ac)	-75	
AL-1b*R	Scars and adhesions	Multi Tincture(Ac)	-65	
AL-1b*R	Thyroid issues	Multi Tincture(Ac)	-54	
AL-1b*R	Upper right hand	Multi Tincture(Ac)	-15	
AL-1b*R	Malasia Parasite	Multi Tincture(Ac)	-10	
AL-1b*R	Pinworm	Multi Tincture(Ac)	-10	
AL-1b*R	Plasmodium vivax	Multi Tincture(Ac)	-10	
AL-1b*R	Intestinal Flukes	Multi Tincture(Ac)	-10	

Body 100+ point system scan

Biorefeedback stress factors

SRT Antigen Group

SRT Sensitivity Group

Detox, Drainage and Elimination

Pain management & therapy

Diet programs

Autism Stress Group

Sleep disorders

Smoking cessation

Dental

Anesthesia list

Veterinary

Energy and Emotion

Info-Bach Remedies (36)

Info-Biochemicals (12)

Info-Chemicals (2)

Info-Colors (18)

Info-Dental (25)

Info-Essential Oils (67)

Info-Fillers (18)

Info-Games (122)

Info-Habit Drugs (6)

Info-Heavy Metals (56)

Info-Herbs (4)

Info-Histonic (1)

Custom Oil that helped Tachycardia

Visit

Edit

View

Navigate

Test

Options

Tools

Help

New Visit

Open Visit

Close Visit

Perform Reports

First Item

Previous Item

Next Item

Last Item

Synthetic Visit

Find

BiPlay

Q Chart

Polar Chart

P Chart

Discard

POINT READINGS

VIRTUAL LIBRARY

CUSTOM LIBRARY

CURRENT HOLD

Print Hold

Item Labels

Historic Visit -

No changes allowed

Export Hold

Available Holds

Max	Item	Dilution	Quantity	Rate	Duration	Point ID	Rise	Drop
<input checked="" type="checkbox"/>	Lavender	Manufacturer						
<input checked="" type="checkbox"/>	Lemon	Manufacturer						
<input checked="" type="checkbox"/>	Rosewood	Manufacturer						
<input checked="" type="checkbox"/>	IB12 2000 Lozenges	Manufacturer	1 Capsule	6 Hours (qid)				

Current

Historic

+

-

Double click below to view historic wave

Point ID	Max	Drop	AP	Rise	Post Max	Post Drop	Post AP	Post Ri
LU-10c*R	42	0	8	20	48	0	4	
SI-1b*R	45	0	0	64	50	0	8	
LY-1-1R	45	0	10	30	51	0	7	
NE-1b*R	46	0	7	22	48	0	6	

Historic Visit - No readings will be recorded

Max: 0 Drop: 0 AP: 0 Rise: 0

Referred to a visceral therapist

Actions like Scanning and Processing are not permitted in locked mode.

Virtual Library Custom Library

Client: Anne
Visit # 9 7/12/2016 2:09:25 PM

Standard - AL-1b* Migraine - NE-1b*

Point ID	Item	Dilution	Outcome	Type
AL-1b*R	Blood vessels	Multi Tincture(Ac)	-159	
AL-1b*R	Brain	Multi Tincture(Ac)	-156	
AL-1b*R	Amino Transferase	Multi Tincture(Ac)	-155	
AL-1b*R	Endogenous enzymes	Multi Tincture(Ac)	-137	
AL-1b*R	Finfish	Multi Tincture(Ac)	-133	
AL-1b*R	Adenylate Cyclase	Multi Tincture(Ac)	-127	
AL-1b*R	Tumor Suppressor Gene	Multi Tincture(Ac)	-121	
AL-1b*R	Arylsulfatase	Multi Tincture(Ac)	-114	
AL-1b*R	Brachial Artery	Multi Tincture(Ac)	-112	
AL-1b*R	Pulmonary Artery	Multi Tincture(Ac)	-56	

IHT Fall User Conference 2017 October 6 & 7, 2017

41

Balanced at 80!

Actions like Scanning and Processing are not permitted in locked mode.

Virtual Library Custom Library

Client: Anne
Visit # 16 4/8/2017 10:09:26 AM

Standard - AL-1b* Migraine - NE-1b*

Point ID	Item	Dilution	Outcome	Type
AL-1b*R	Gluteal region	Total Tincture	1	
AL-1b*R	Growth factors	Total Tincture	1	
AL-1b*R	Antibiotic	Total Tincture	5	
AL-1b*R	Cats	Total Tincture	6	
AL-1b*R	Nails	Total Tincture	6	
AL-1b*R	Parasites	Total Tincture	6	
AL-1b*R	Radiation stress indicators	Total Tincture	6	
AL-1b*R	Cell lipids	Total Tincture	6	
AL-1b*R	Cell mitochondria ener. extr	Total Tincture	6	
AL-1b*R	Neck	Total Tincture	6	

IHT Fall User Conference 2017 October 6 & 7, 2017

42

My anti aging remedies

❖ Hormone Support



❖ Digestive Support



❖ Brain Support



❖ Skin Support



Happiness is Balance!

DesiNou, LLC

DeStress, Nourish, ReNew

Anna Aycock, CNC

Franklin, TN

615 414 5694

www.desinou.com



DesiNou

KEY TIPS FROM:



HAPPINESS IS BALANCE ...

1. Help clients understand that Healing Crisis can mean progress. They are embarking on a journey, and they may feel worse before they get better
2. Use the HOLD folder to keep track of case histories.
3. Use the Virtual Library to create custom essential oil blend recipes.

**ANNA AYCOCK
CNC**

www.desinou.com t.615-414-5694